





HAZELBURY BRYAN (KINGSTON)		PROPOSALS MAP
		INSET No. 17a
		Policy Ref:
	Settlement Boundary	1.7
	Important Open or Wooded Areas	1.9
	Sites of Archaeological Importance	1.28 - 30
Whole Inset Plan Area	Northern Scarp Hills Landscape Character Area	1.33
	Rural Priority Area (RPA)	3.1
	Employment: Committed Site	3.2 - 3.3

North Dorset DISTRICT COUNCIL
 Nordon, Salisbury Road, Blandford Forum, Dorset DT11 7LL.
 ● Telephone (01258) 454111 ● Fax (01258) 480179

NORTH DORSET DISTRICT - WIDE LOCAL PLAN (1st Revision)

This map is reproduced from Ordnance Survey material with the permission of The Controller H.M.S.O. © Crown Copyright reserved.

Scale  **Adopted: Jan. 2003**

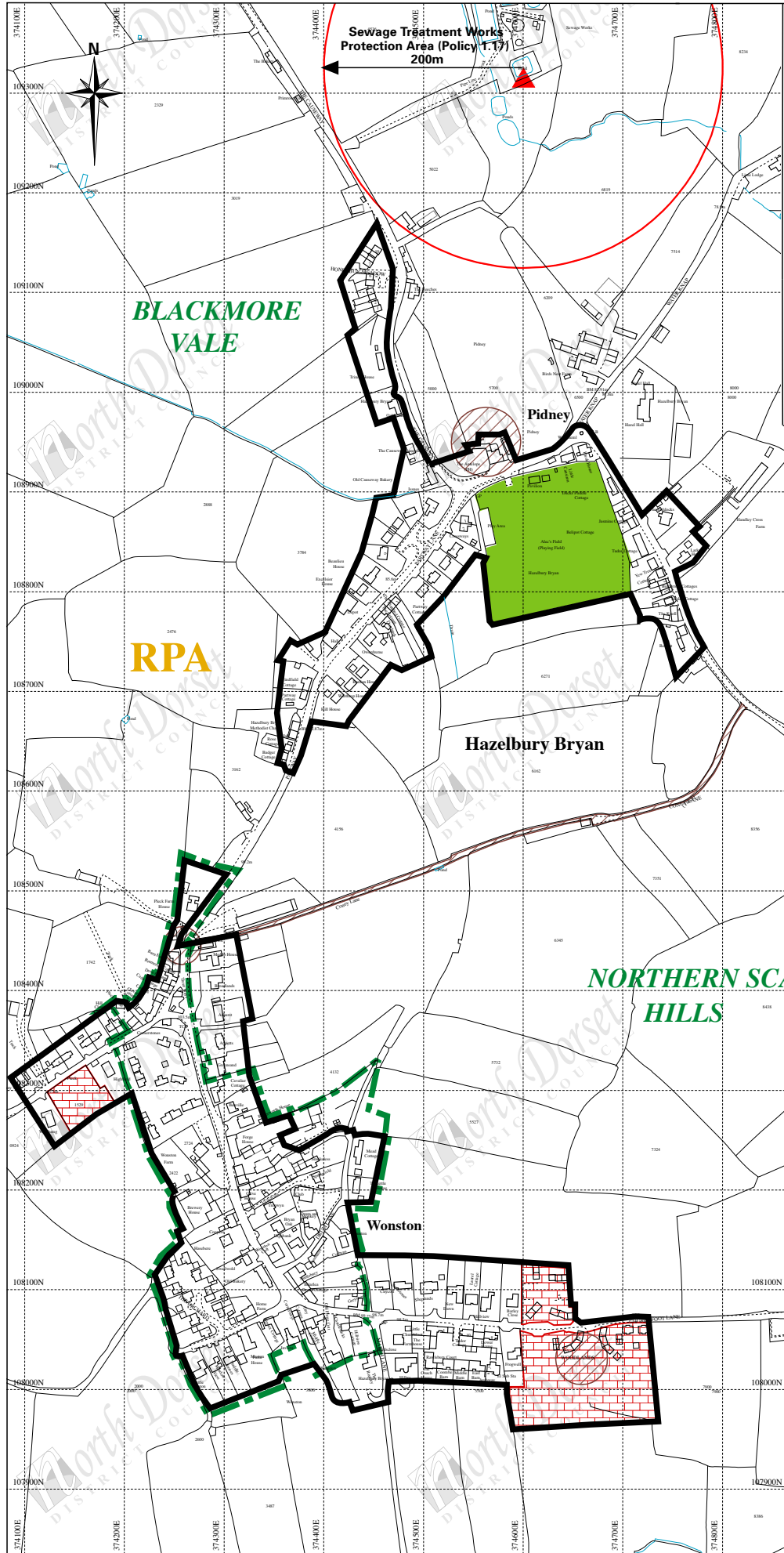

HAZELBURY BRYAN (PIDNEY & WONSTON)		PROPOSALS MAP INSET No. 17b
		Policy Ref:
	Settlement Boundary	1.7
	Important Open or Wooded Areas	1.9
	Conservation Area	1.24 - 27
	Sites of Archaeological Importance	1.28 - 30
Whole Inset Plan Area	Part Northern Scarp Hills and Part Blackmore Vale Landscape Character Area	1.33
	Rural Priority Area (RPA)	3.1
	Housing: Committed Site	2.1

North Dorset
DISTRICT COUNCIL
Nordon, Salisbury Road, Blandford Forum, Dorset DT11 7LL
● Telephone (01258) 454111 ● Fax (01258) 480179

NORTH DORSET DISTRICT - WIDE LOCAL PLAN
(1st Revision)

This map is reproduced from Ordnance Survey material with the permission of The Controller H.M.S.O. © Crown Copyright reserved.

Scale 0 50m **Adopted: Jan. 2003**