

CHRISTCHURCH: 600M ALLOTMENTS ACCESSIBILITY CATCHMENT

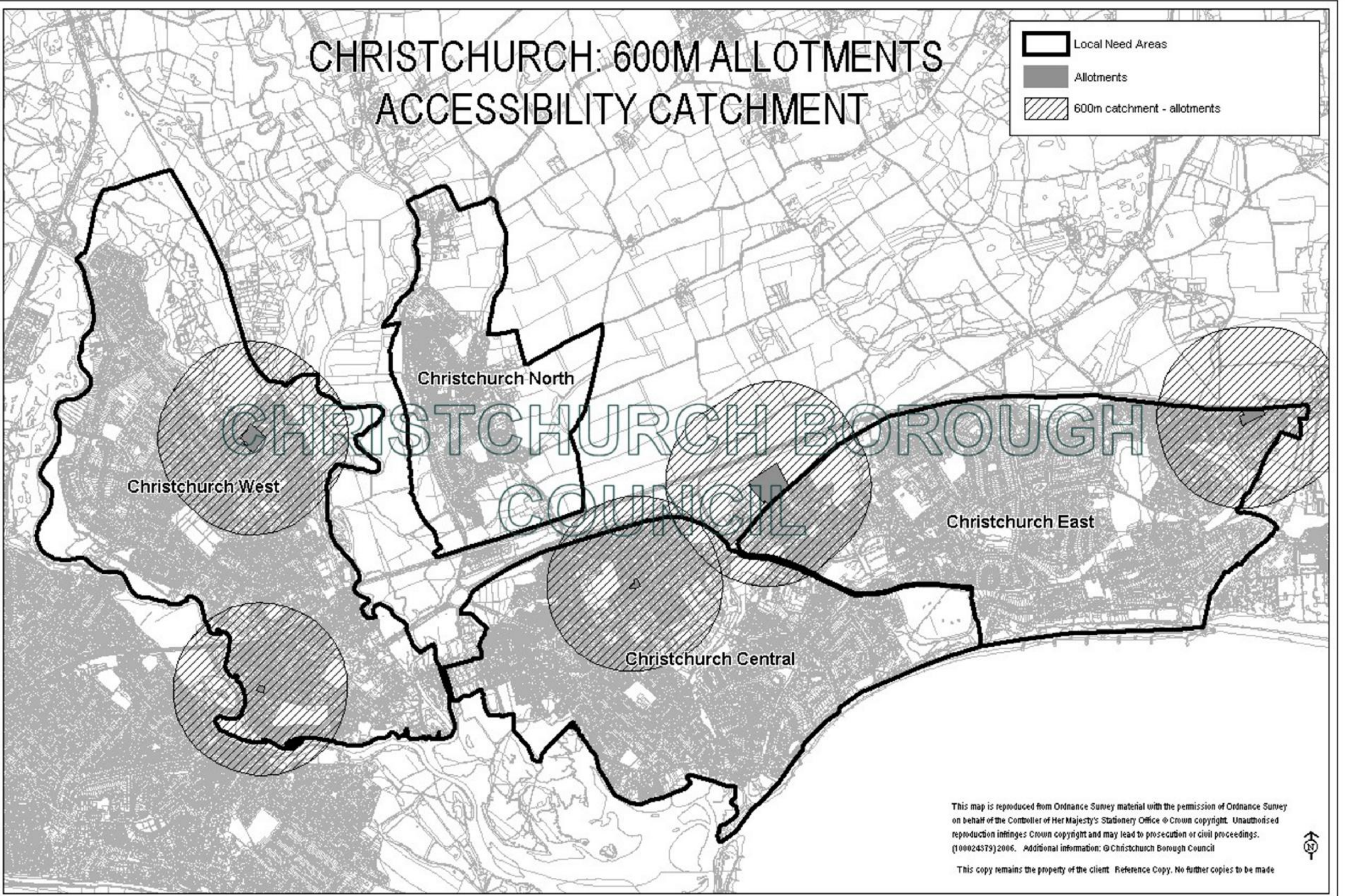

This map is reproduced from Ordnance Survey material with the permission of Ordnance Survey on behalf of the Controller of Her Majesty's Stationery Office © Crown copyright. Unauthorised reproduction infringes Crown copyright and may lead to prosecution or civil proceedings. (100024379)2006. Additional information: © Christchurch Borough Council

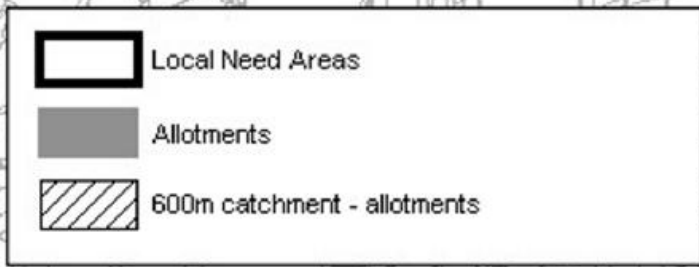

This copy remains the property of the client Reference Copy. No further copies to be made

CHRISTCHURCH: 600M ACTIVE SPORTS SPACE ACCESSIBILITY CATCHMENT

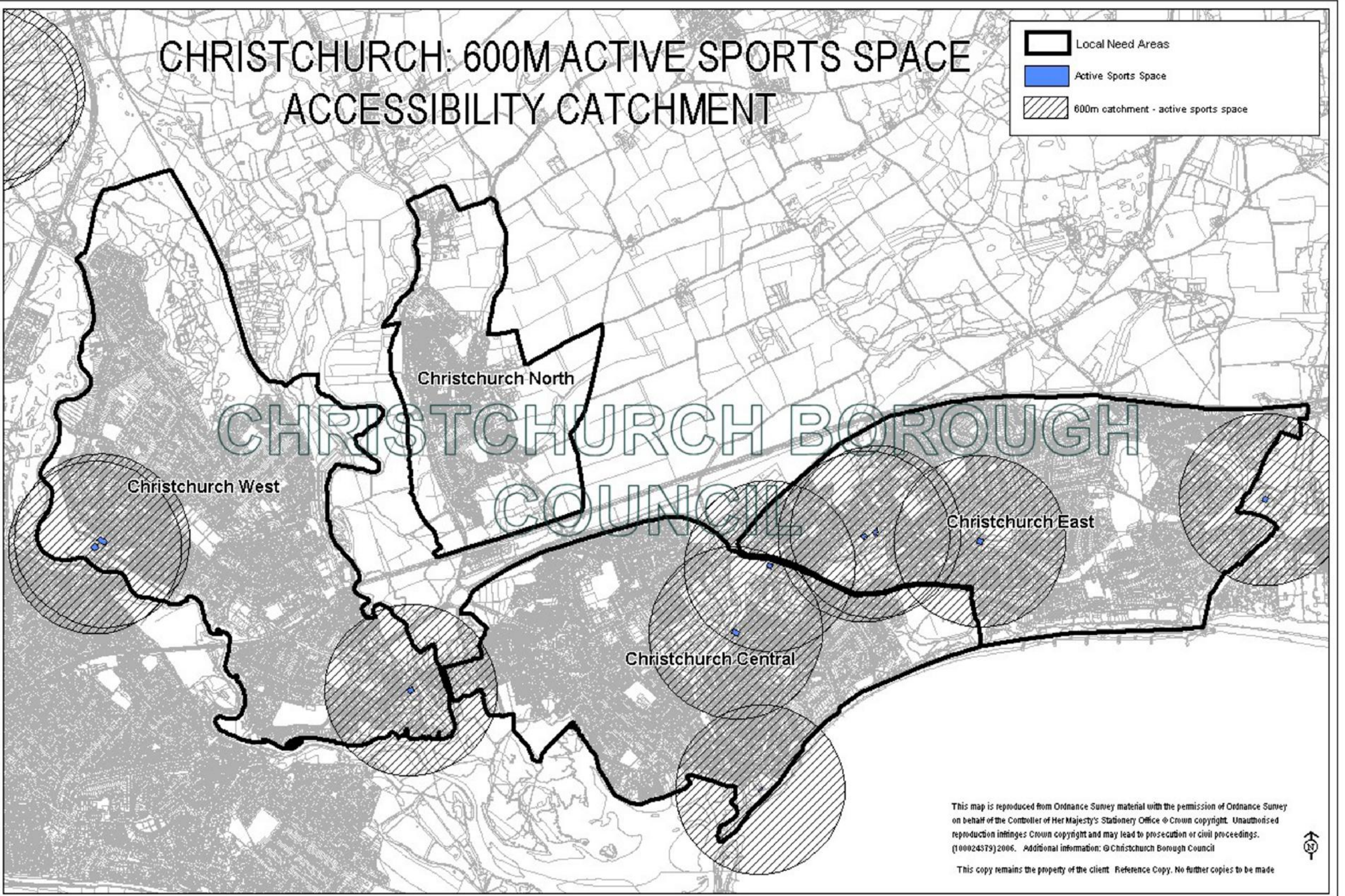

This map is reproduced from Ordnance Survey material with the permission of Ordnance Survey on behalf of the Controller of Her Majesty's Stationery Office © Crown copyright. Unauthorised reproduction infringes Crown copyright and may lead to prosecution or civil proceedings. (100024379)2006. Additional information: © Christchurch Borough Council



This copy remains the property of the client Reference Copy. No further copies to be made

CHRISTCHURCH: 450M RECREATION GROUNDS & PUBLIC GARDENS ACCESSIBILITY CATCHMENT



- Local Need Areas
- Recreation Grounds & Public Gardens
- 450m catchment - recreation grounds and public gardens

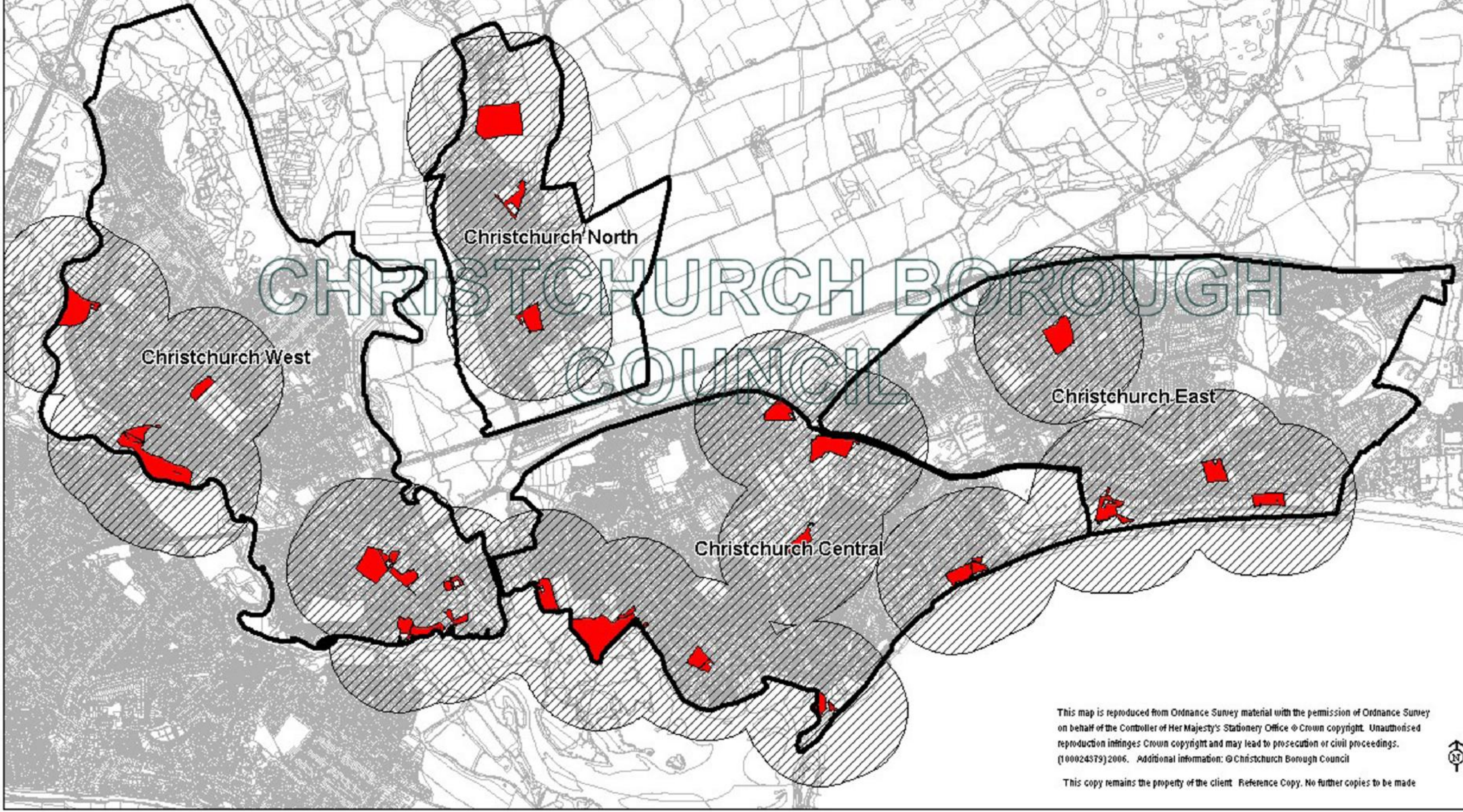

This map is reproduced from Ordnance Survey material with the permission of Ordnance Survey on behalf of the Controller of Her Majesty's Stationery Office © Crown copyright. Unauthorised reproduction infringes Crown copyright and may lead to prosecution or civil proceedings. (100024379) 2006. Additional information: © Christchurch Borough Council



This copy remains the property of the client Reference Copy. No further copies to be made

CHRISTCHURCH: 450M CHILDREN & YOUNG PEOPLE'S SPACE ACCESSIBILITY CATCHMENT

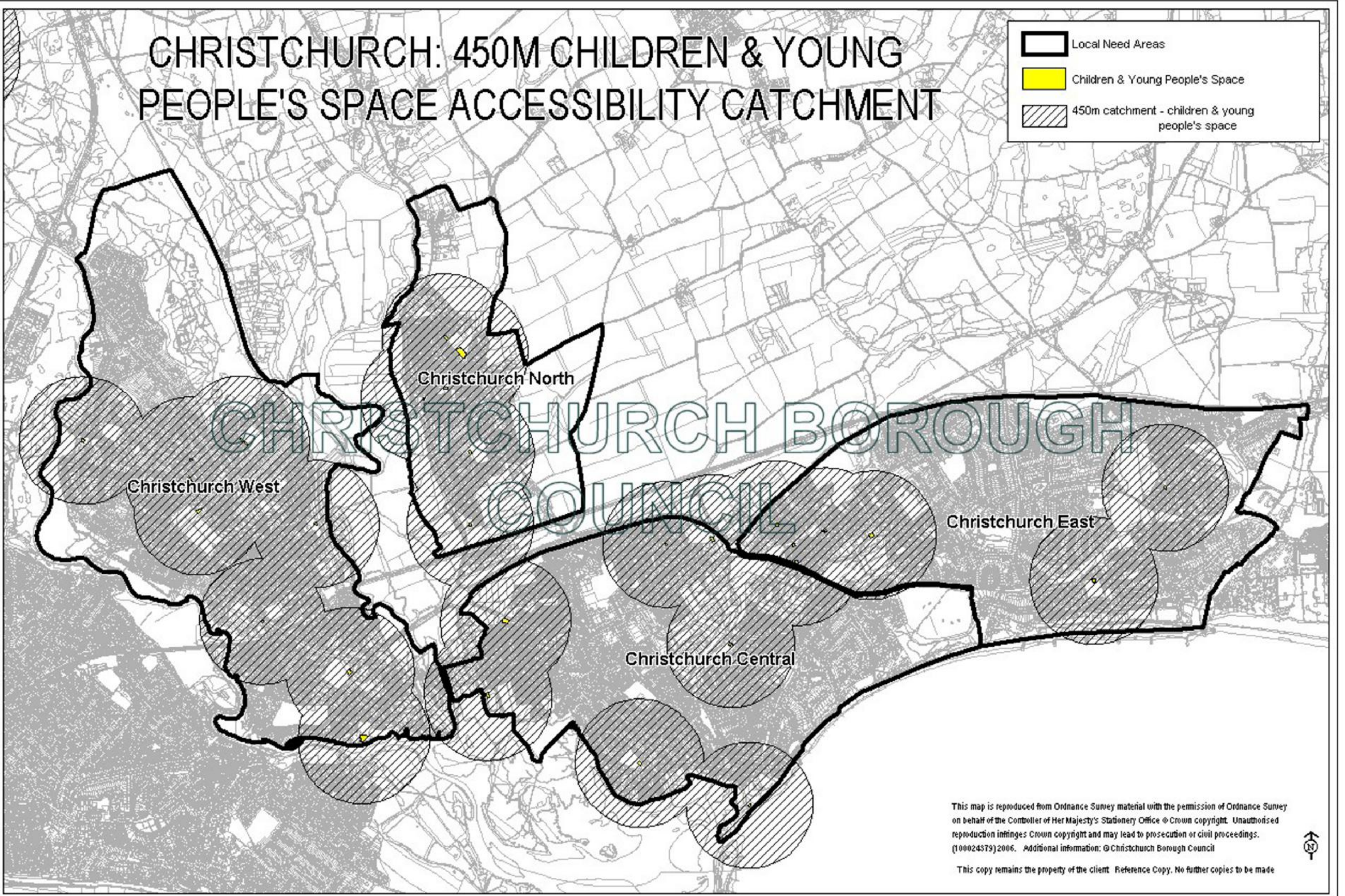

This map is reproduced from Ordnance Survey material with the permission of Ordnance Survey on behalf of the Controller of Her Majesty's Stationery Office © Crown copyright. Unauthorised reproduction infringes Crown copyright and may lead to prosecution or civil proceedings. (100024379)2006. Additional information: © Christchurch Borough Council



This copy remains the property of the client Reference Copy. No further copies to be made

CHRISTCHURCH: 600M NATURAL & SEMI NATURAL GREEN SPACE ACCESSIBILITY CATCHMENT

-  Local Need Areas
-  Natural & Semi Natural Green Space
-  600m catchment - natural & semi natural green space

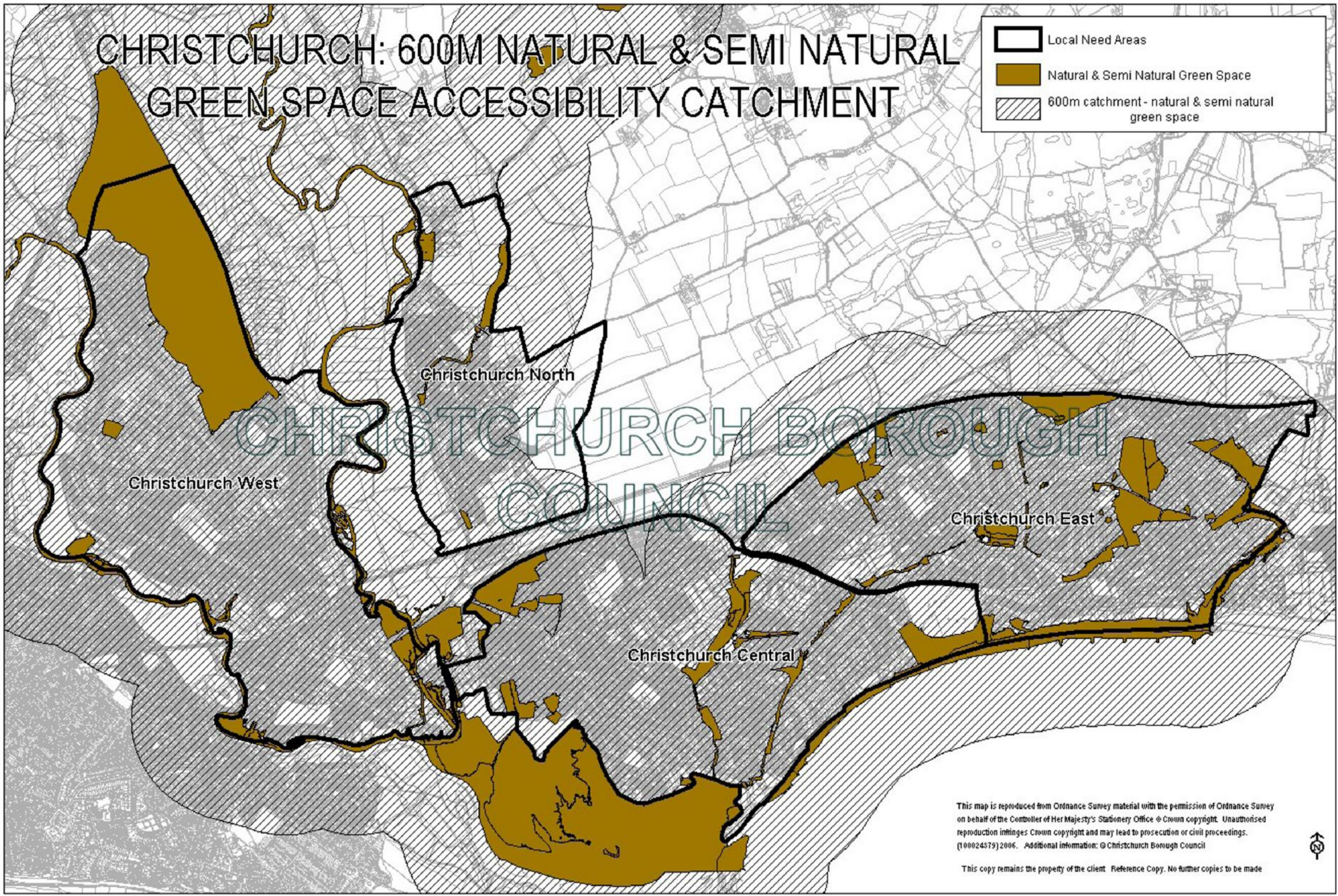

Christchurch West

Christchurch North

Christchurch East

Christchurch Central

CHRISTCHURCH BOROUGH COUNCIL

This map is reproduced from Ordnance Survey material with the permission of Ordnance Survey on behalf of the Controller of Her Majesty's Stationery Office © Crown copyright. Unauthorised reproduction infringes Crown copyright and may lead to prosecution or civil proceedings. (100024579) 2006. Additional information: © Christchurch Borough Council



This copy remains the property of the client. Reference Copy. No further copies to be made

CHRISTCHURCH: 450M AMENITY GREEN SPACE ACCESSIBILITY CATCHMENT

 Local Need Areas
Amenity / Informal Green Space
450m catchment - amenity / informal green space

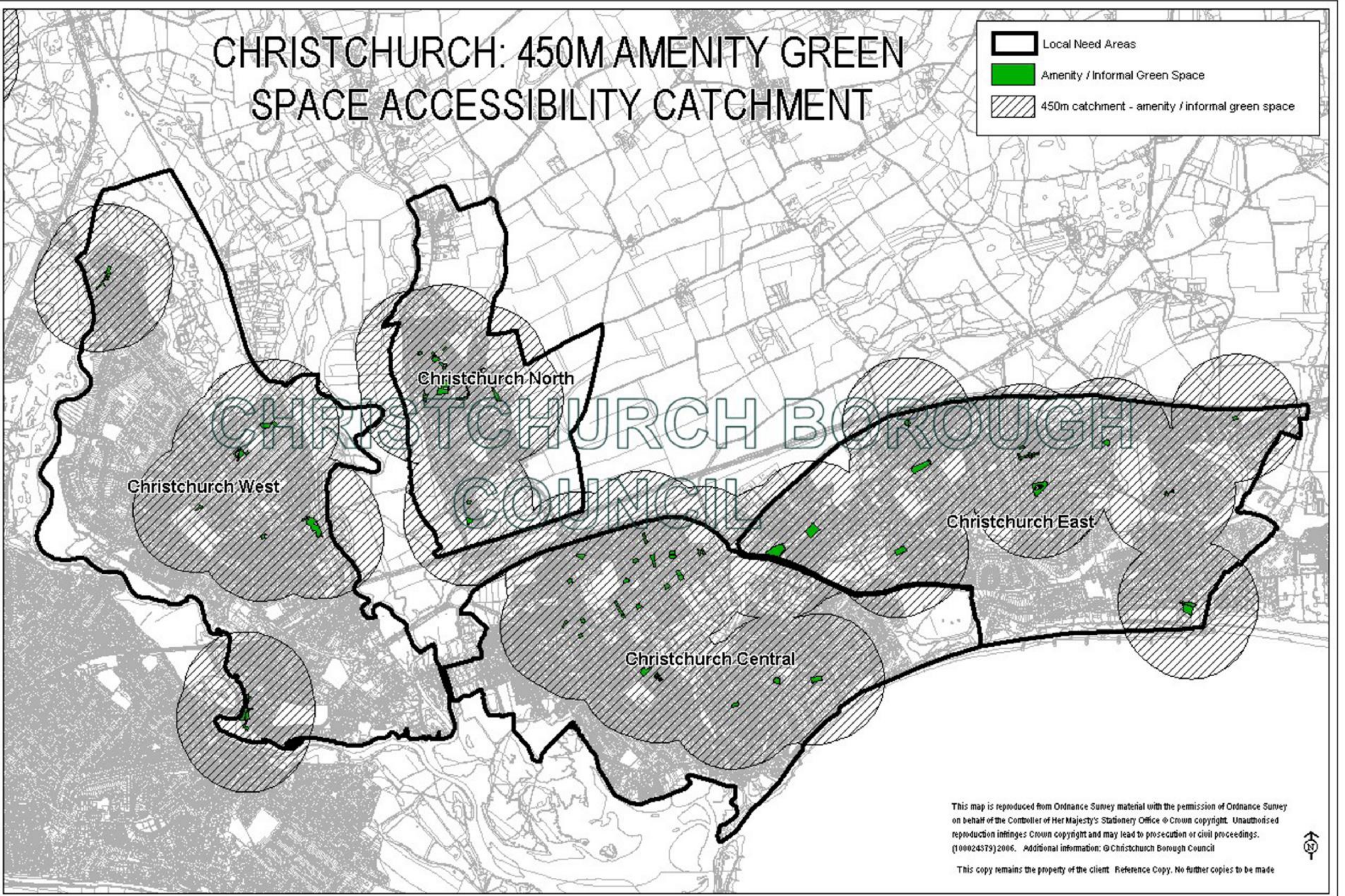

This map is reproduced from Ordnance Survey material with the permission of Ordnance Survey on behalf of the Controller of Her Majesty's Stationery Office © Crown copyright. Unauthorised reproduction infringes Crown copyright and may lead to prosecution or civil proceedings. (100024379) 2006. Additional information: © Christchurch Borough Council



This copy remains the property of the client Reference Copy. No further copies to be made

CHRISTCHURCH LOCAL NEEDS AREAS

- Local Need Areas
- Recreation Grounds & Public Gardens
- Allotments
- Amenity / Informal Green Space
- Other Open Space
- Children & Young People's Space
- Education Outdoor Space
- Natural & Semi Natural Green Space
- Active Sports Space
- Natural & Semi Natural Green Space covered by international ecological designations

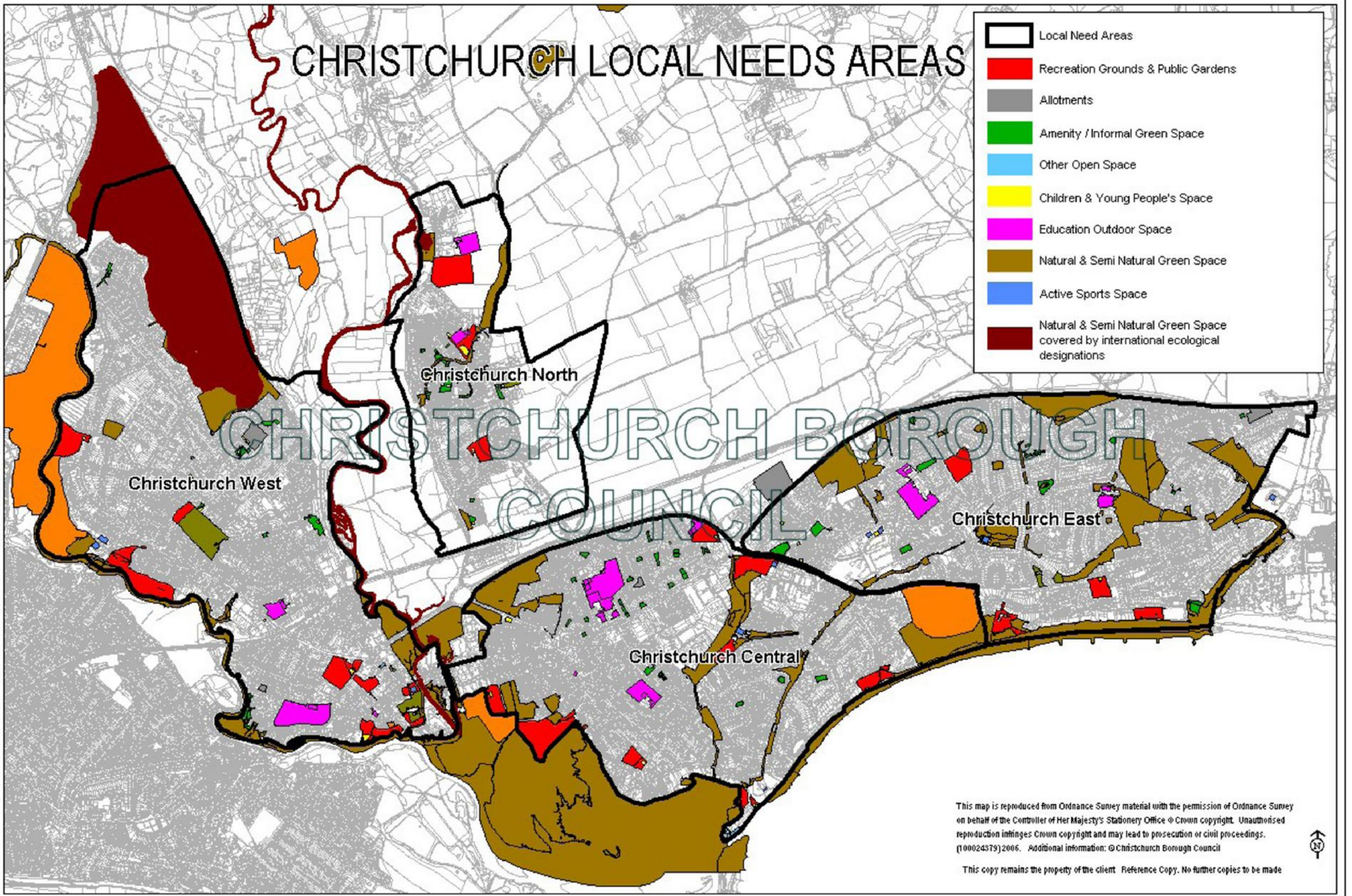

This map is reproduced from Ordnance Survey material with the permission of Ordnance Survey on behalf of the Controller of Her Majesty's Stationery Office © Crown copyright. Unauthorised reproduction infringes Crown copyright and may lead to prosecution or civil proceedings. (100024579) 2006. Additional information: © Christchurch Borough Council



This copy remains the property of the client. Reference Copy. No further copies to be made