

**BLANDFORD ST MARY HOMES Ltd**

**RESPONDENT ID No. 1596**

**ISSUE NO. 7**

**APPENDIX MDB 1**

**DRAWINGS a-e**

Note:  
 This drawing is the copyright of Morgan Carey Architects.  
 It may not be copied, reproduced or altered in any way without their written authority.  
 Do not scale for construction purposes - use figured dimensions.  
 Check dimensions on site before work proceeds. Report discrepancies to the Architects.  
 If in doubt, ask!  
 Reproduced from the Ordnance Survey map with the permission of The Controller of Her Majesty's Stationery Office  
 © Crown copyright reserved

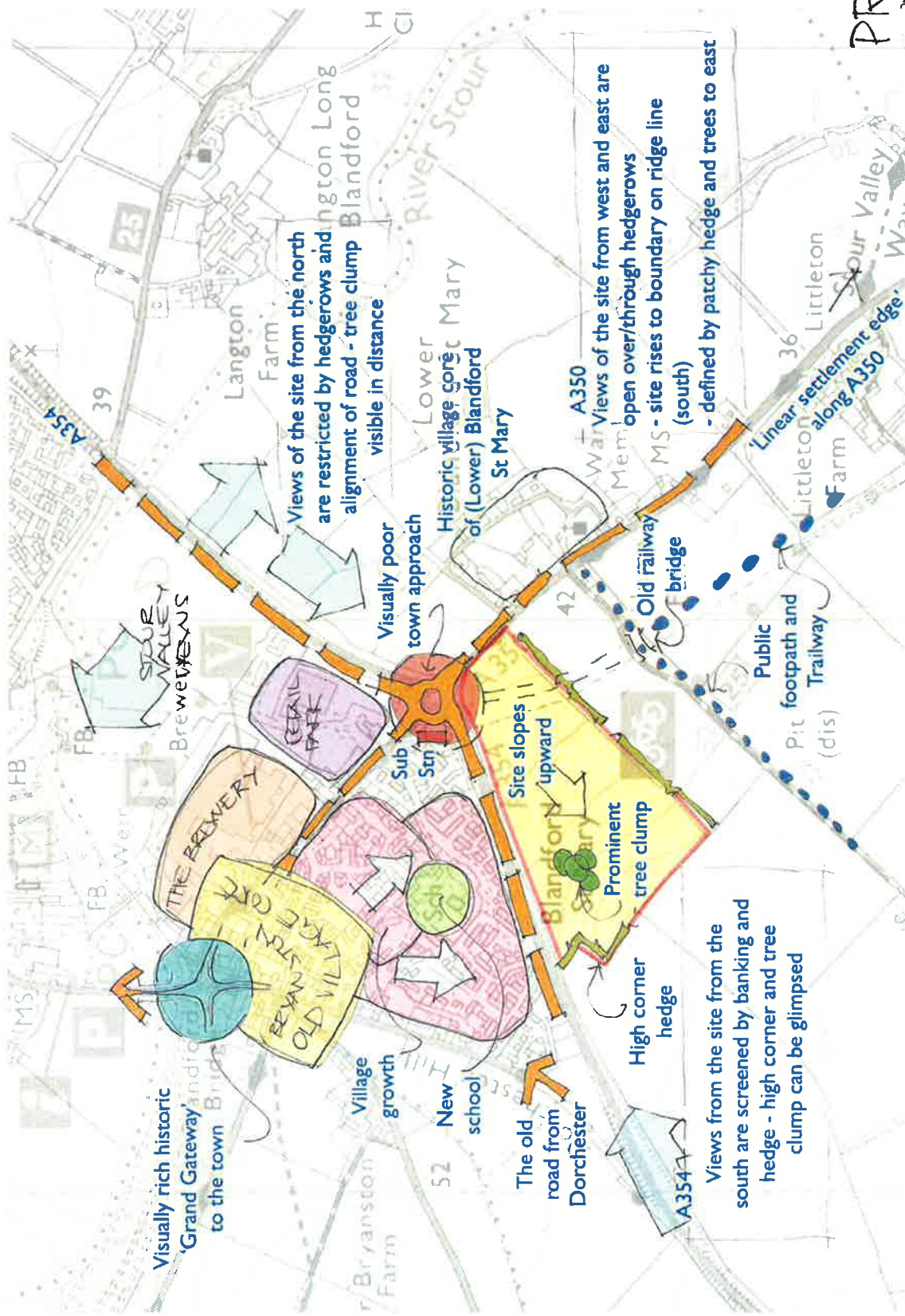

**PRELIMINARY**

Date: **Amendment**

MORGAN CAREY ARCHITECTS

with MCA Lawray

THE GOODS SHED  
 SANDFORD LANE  
 WAREHAM BH20 4DX  
 tel: 01929 557878  
 mca@morgancarey.co.uk  
 www.morgancarey.co.uk

Date: **Oct 13**  
 Drawing File: **12169-18p1**  
 Scale: **as NTs**

Historic Changes - Sheet 2

# St Mary's Hill, Blandford St Mary

LAbbott



*a*





Note:  
 This drawing is the copyright of Morgan Carey Architects.  
 It may not be copied, reproduced or altered in any way without their written authority.  
 Do not scale for construction purposes - use figured dimensions.  
 Check dimensions on site before work proceeds. Report discrepancies to the Architects.  
 If in doubt, ask.  
 Reproduced from the Ordnance Survey map with the permission of The Controller of Her Majesty's Stationery Office.  
 © Crown copyright reserved

**PRELIMINARY**  
 Rev: \_\_\_\_\_ Date: \_\_\_\_\_ Amendment: \_\_\_\_\_  
 THE GOODS SHED  
 SANDFORD LANE  
 WAREHAM BH20 4DX  
 tel: 01929 557878  
 mcac@morgancarey.co.uk  
 www.morgancarey.co.uk  
 with MCA Lawray  
 MORGAN CAREY ARCHITECTS

Date Oct 13 2016  
 Drawing File 12169-A.dwg  
 Scale @ A3 NTS  
 12169. 19P1

L Abbott  
 St Mary's Hill, Blandford St Mary  
 Landscape and Context



Note:  
 This drawing is the copyright of Morgan Carey Architects  
 It may not be copied, reproduced or altered in any way without their written authority.  
 Do not scale for construction purposes - use figured dimensions  
 Check dimensions on site before work proceeds. Report discrepancies to the Architects.  
 If in doubt, ask  
 Reproduced from the Ordnance Survey map with the permission of The Controller of Her Majesty's Stationery Office.  
 © Crown copyright reserved

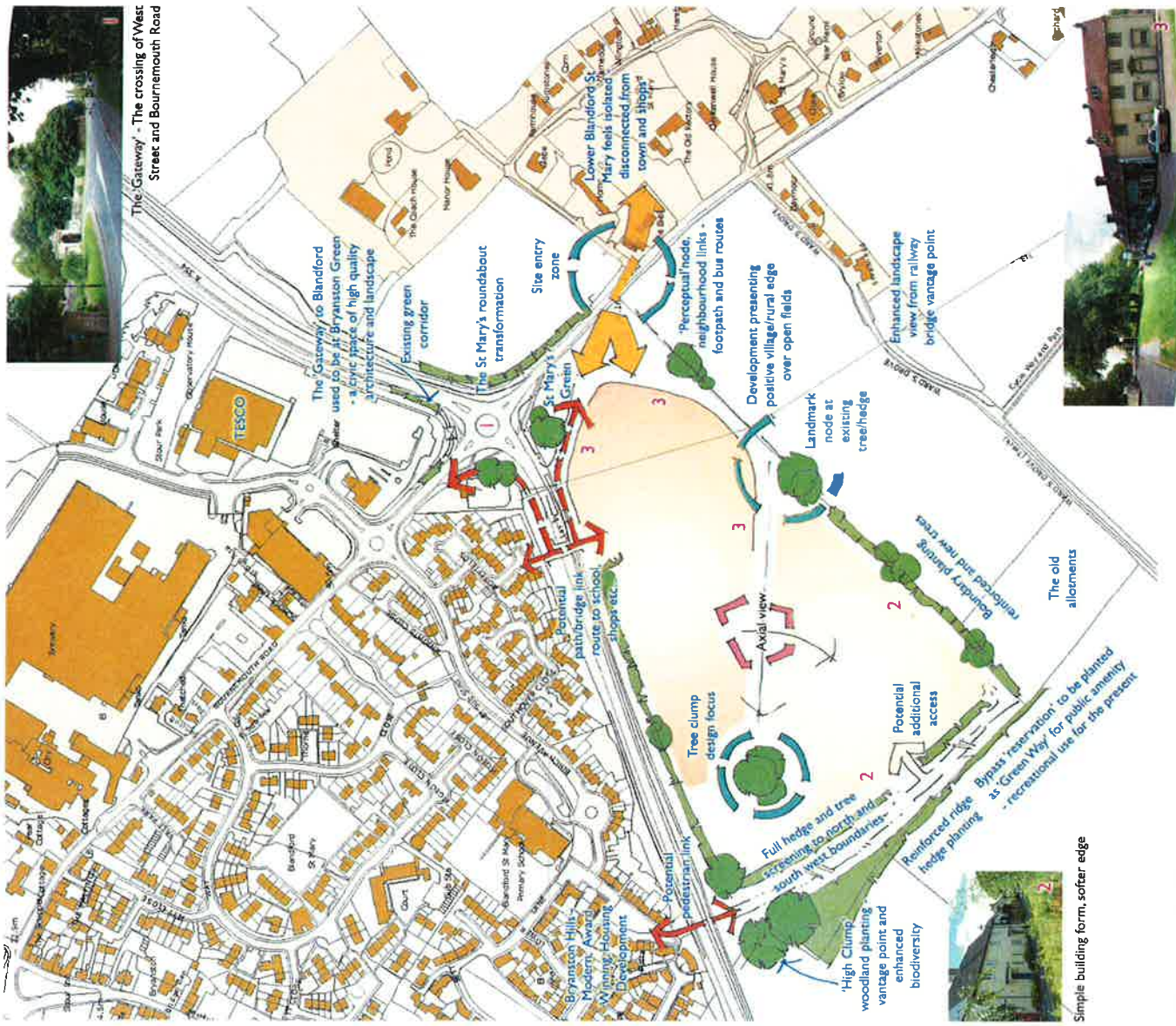
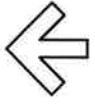

**PRELIMINARY**

Rev	Date	Amendment
<p>MORGAN CAREY ARCHITECTS</p> <p>THE GOODS SHED          SANDFORD LANE          WAREHAM BH20 4DX          tel: 01929 557878          mca@morgancarey.co.uk          www.morgancarey.co.uk</p> <p>with MCA Lawray</p>		

Date Oct 13  
 Scale @ A1/NTS  
 12169.20P1

# L Abbott St Mary's Hill, Blandford St Mary

Strong building edge fronting green street  
 Ideas and Opportunities



Reproduced from the Ordnance Survey map with the permission of The Controller of Her Majesty's Stationery Office  
 © Crown copyright reserved

Note:  
 This drawing is the copyright of Morgan Carey Architects.  
 It may not be copied, reproduced or altered in any way without their written authority.  
 Do not scale for construction purposes - use figured dimensions  
 Check dimensions on site before work proceeds. Report discrepancies to the Architects.  
 If in doubt, ask!

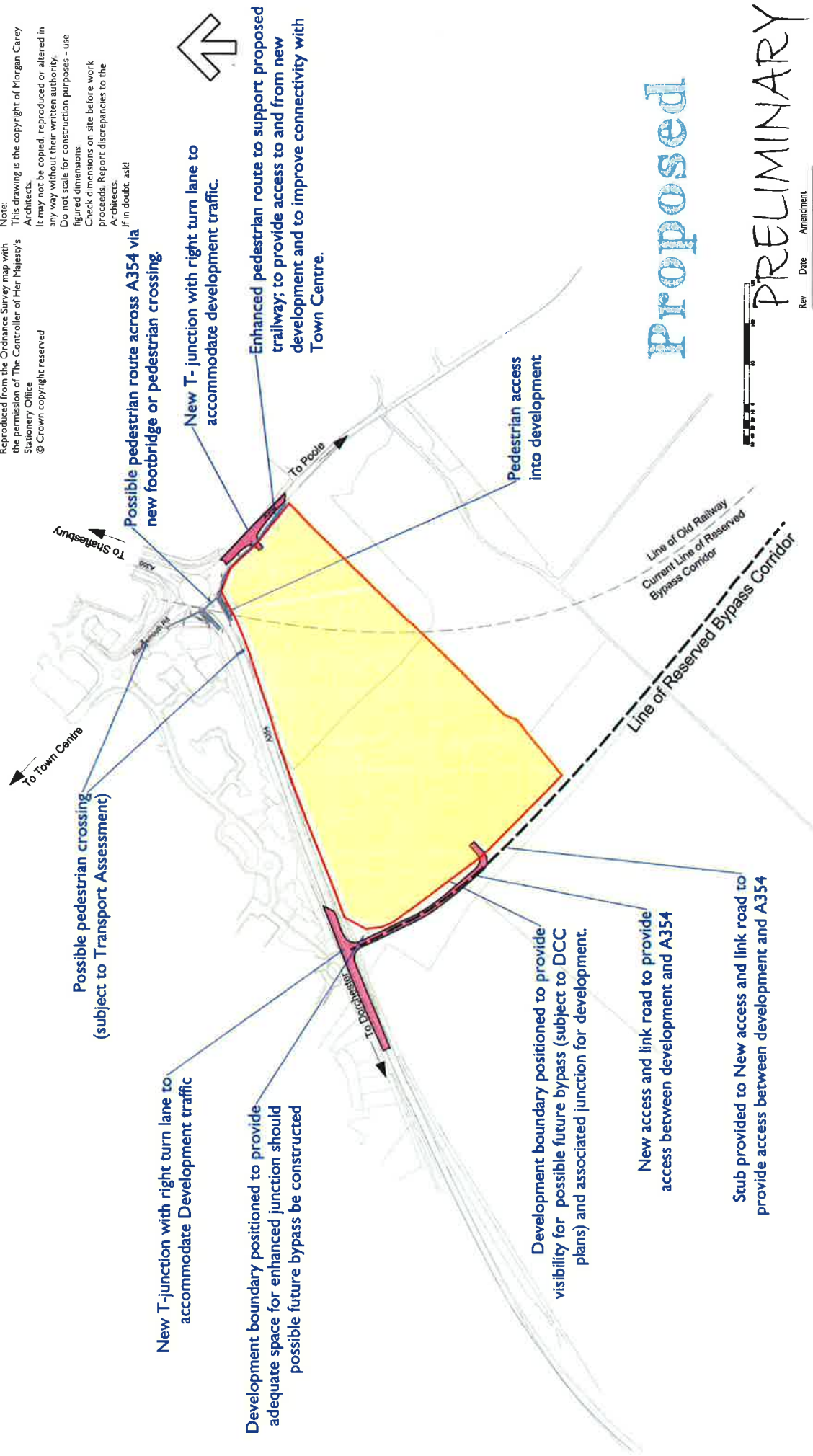

Possible pedestrian crossing  
 (subject to Transport Assessment)

New T-junction with right turn lane to accommodate Development traffic

Development boundary positioned to provide adequate space for enhanced junction should possible future bypass be constructed

Development boundary positioned to provide visibility for possible future bypass (subject to DCC plans) and associated junction for development.

New access and link road to provide access between development and A354

Stub provided to New access and link road to provide access between development and A354

Possible pedestrian route across A354 via new footbridge or pedestrian crossing.

New T-junction with right turn lane to accommodate development traffic.

Enhanced pedestrian route to support proposed railway; to provide access to and from new development and to improve connectivity with Town Centre.

Pedestrian access into development



**Proposed**

**PRELIMINARY**

Rev	Date	Amendment

THE GOODS SHED  
 SANDFORD LANE  
 WAREHAM BH20 4DX  
 tel: 01929 557878  
 mcsm@morgancarey.co.uk  
 www.morgancarey.co.uk  
 with MCA Lawray

Date Oct 13  
 Drawing File 12169-A.dwg  
 Scale @ A1 NTS 12169.22P1

Transport Analysis - Proposed

L Abbott  
 St Mary's Hill, Blandford St Mary





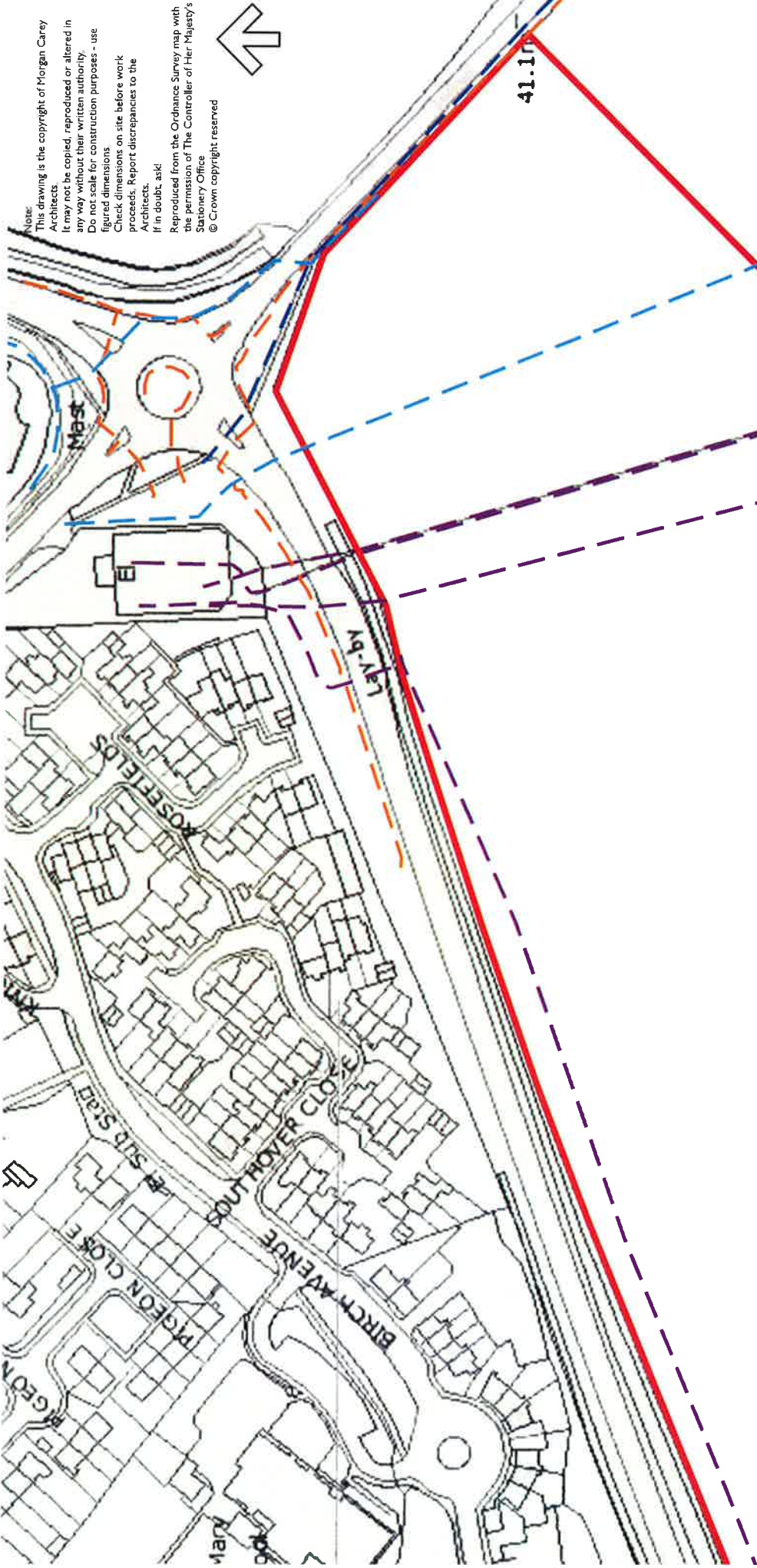



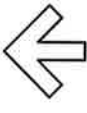

Note: This drawing is the copyright of Morgan Carey Architects. It may not be copied, reproduced or altered in any way without their written authority. Do not scale for construction purposes - use figured dimensions. Check dimensions on site before work proceeds. Report discrepancies to the Architects. If in doubt, ask. Reproduced from the Ordnance Survey map with the permission of The Controller of Her Majesty's Stationery Office. © Crown copyright reserved



41.1m

Key:

-  Public Water Main
-  Electric Cable (HV)
-  Electric Cable (LV)
-  Gas (MP Mains)

Rev Date Amendment

MORGAN CAREY ARCHITECTS	
THE GOODS SHED SANDFORD LANE WAREHAM BH20 4DX tel: 01929 557878 mcas@morgancarey.co.uk www.morgancarey.co.uk	
with MCA Lawray	

Date Nov 13  
Drawing file 12169-A.dwg  
Scale 1:2500

THE GOODS SHED  
SANDFORD LANE  
WAREHAM BH20 4DX  
tel: 01929 557878  
mcas@morgancarey.co.uk  
www.morgancarey.co.uk

L Abbott

# St Mary's Hill, Blandford St Mary

Statutory Services

12169.25

e