

# Shillingstone Neighbourhood Plan 2016 to 2031

---

This is the Shillingstone Neighbourhood Plan, produced by Shillingstone Parish Council with the help of local residents.

The plan will be used to guide future planning decisions for our area.

REFERENDUM VERSION  
FEBRUARY 2017

<b>June 2015</b> First draft of the neighbourhood plan produced for consultation
<b>August / September 2015</b> Revised draft plan produced for consultation
<b>March 2016</b> The plan and supporting evidence base was sent to North Dorset District Council
<b>June 2016</b> The District Council appointed an Independent Examiner to consider the plan and supporting evidence
<b>October 2016</b> The Examiner recommended that, subject to some modifications, the plan could proceed to referendum
<b>December 2016</b> The District Council agreed to progress the plan to referendum to be held in February.
<b>February 2017</b> Referendum held, and subject to the majority of people who vote in the referendum, voting “yes”, the plan can be ‘made’ part of the development plan for the area.

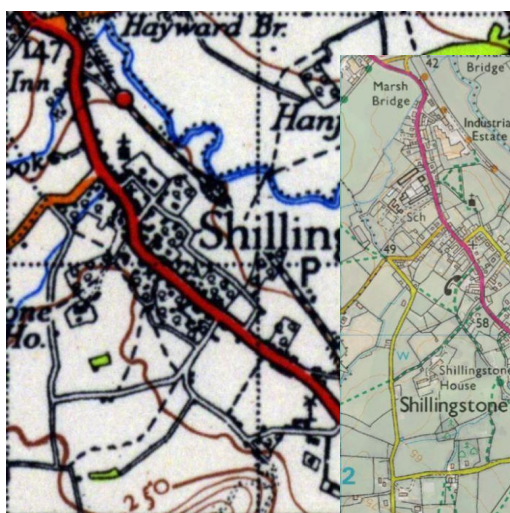

## A handy one page summary...

The main influence of neighbourhood plans are where they alter or add detail to the existing planning policies for the area. So this is where we really expect our neighbourhood plan to make a local difference...

## GREEN SPACES

This plan identifies on a map the most important local green spaces around the village that should not be built upon. These effectively replace what were 'Important Open and Wooded Areas' defined in the North Dorset Local Plan.

*for more information – see Policy 1*

## RURAL LANES AND TRACKS

One of the key characteristics of Shillingstone is the wonderful network of rural lanes and footpaths that provide an alternative to the main road for those wanting to get about on foot (and occasional cyclists and horse riders). This plan makes sure that the impact of any development on these routes is given proper consideration.

*for more information – see Policy 2*

## BUILDING CHARACTER

Planning applications for new development are meant to consider how they fit in and help reinforce the distinctive identity of the area – so we have included a lot of information on local character and how this should be taken into account.

*for more information – see Policy 3*

## COMMUNITY BUILDINGS AND SPACES

The North Dorset Local Plan already tries to protect community buildings and spaces – we have identified those places that we consider should fall under this protection.

*for more information – see Policy 4*

## SITES WITH POTENTIAL FOR NEW DEVELOPMENT

We know that development needs to happen. The village has over time always had some housing growth and it is only right that this should continue, providing houses for local people. So the remainder of this plan focuses on where new homes could be located, based on the evidence we have collected on how many new homes might be needed over the next 15 years. This plan makes changes to the settlement boundary that was in the local plan. This settlement boundary defines the area where development can generally take place. We have also adjusted the boundary to take out some areas which are less suitable for development. Seven sites have been identified (in addition to those with planning consent) that, together, will more than meet the need for housing in our local area. Our plan provides clear guidance on how each of these sites should be developed, if they were to come forward. We have also suggested that some homes could be built as live-work units to provide some employment opportunities. Our plan also considers that the evidence of need for different house sizes may not reflect the wider needs across North Dorset, and that on balance it is more important that the house is designed to be right for the plot, rather than meet a specific target for large or small homes.

*for more information – see Policies 5 - 13*

# Contents

Contents	i
About Neighbourhood Planning	1
What this neighbourhood plan affects.....	1
What area the plan covers .....	1
The focus of this plan – what it aims to achieve.....	2
How long the plan will last .....	2
Who wrote the neighbourhood plan.....	2
About our area	3
Size and location .....	3
Our community .....	3
Our environment.....	4
Local character	6
Local green spaces .....	6
Policy 1. Local green spaces .....	8
Policy 2. Rural lanes and tracks.....	8
Local designs .....	8
Policy 3. The character and design of new development.....	14
Important community facilities	15
Policy 4. Important community facilities .....	16
Locations for new development	17
The settlement boundary.....	18
Policy 5. Development within the settlement boundary .....	18
Housing types and sizes .....	19
Policy 6. Housing types and sizes .....	19
Development sites .....	20
Policy 7. Antell’s Haulage Yard (AH).....	21
Policy 8. Land off Candy’s Lane (CAN).....	22
Policy 9. Land adjoining the Cobbles (COB).....	23
Policy 10. Hine Town Lane North of the Old Ox (HTL-N).....	24
Policy 11. Land at the Old Ox (OX) .....	25
Policy 12. Hine Town Lane South of the Old Ox (HTL-S).....	26
Policy 13. Whitepit Farm buildings (WPF-B) .....	27
Policies Map	28



## About Neighbourhood Planning

### What this neighbourhood plan affects

This neighbourhood plan doesn't change the need for new development to have planning permission. Any development that takes place will still go through the normal procedure of the developer putting in a planning application to North Dorset District Council, which local people and the Parish Council can comment on. But when the decision is taken, the decisions should follow the policies in this plan and the North Dorset Local Plan.

A neighbourhood plan is part of the development plan for the area, and sits alongside the local plan. Together they describe what types of building work or other development will generally be allowed and under what circumstances. They also say what uses or places should be protected, and why. The National Planning Policy Framework sets out over-arching requirements that both plans and development proposals need to follow.

Some changes are 'permitted development' if they are within certain limits (which vary depending on the type of change and the location). You can find out more about permitted development rights at <http://www.planningportal.gov.uk/permission/dynp>. Having a neighbourhood plan doesn't change the requirement to get Listed Building or other consents where these might apply.

### What area the plan covers

This plan and its policies cover the parish of Shillingstone, as shown on the following map.

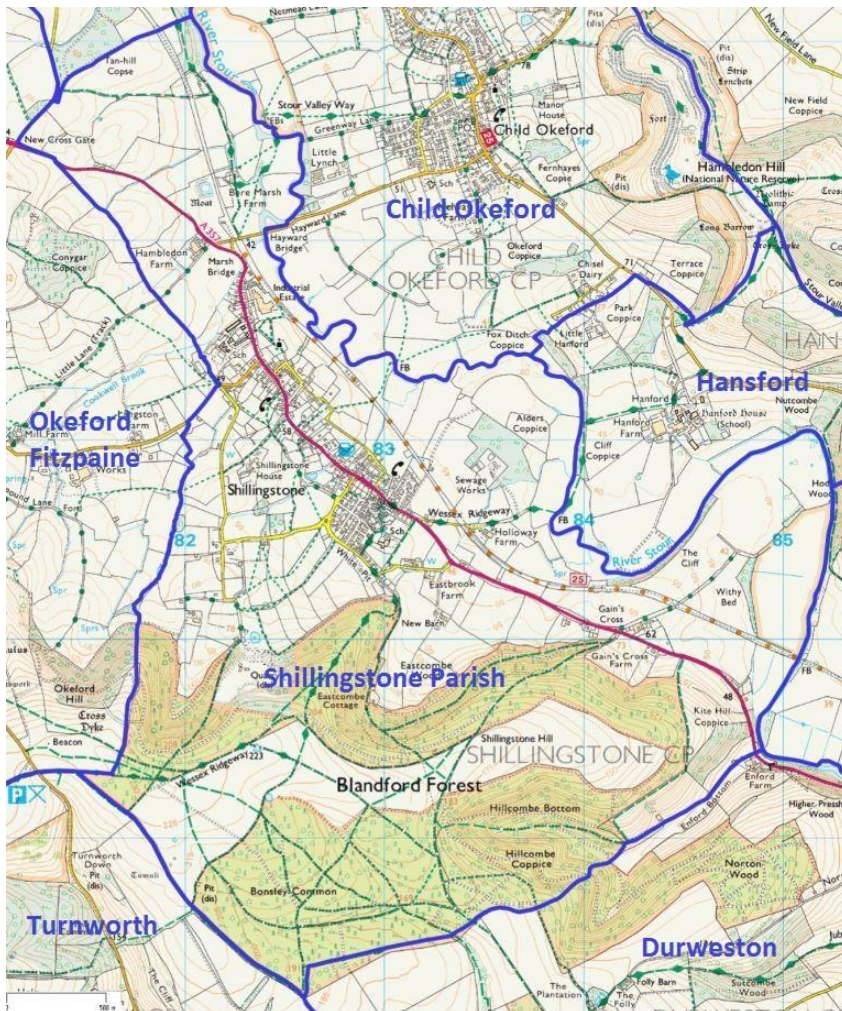

© Crown copyright and database right.  
All rights reserved (100050993) 2016

Development is defined in the Town and Country Planning Act 1990 as *“the carrying out of building, engineering, mining or other operations in, on, over or under land, or the making of any material change in the use of any buildings or other land”*

Map 1: Shillingstone Neighbourhood Plan Area

## The focus of this plan – what it aims to achieve

The main reason for preparing the plan was to **protect and enhance the character of Shillingstone**.

We know that changes will happen over the plan’s period, whether or not we have a neighbourhood plan. We want to make sure that the development that happens here is what our village needs, to stay a thriving rural community. Shillingstone isn’t a town, so people living here will still need to rely on Blandford for things like shopping and secondary schools. We don’t plan to grow from a village into a town.

In essence, we want our village to remain a community, where people live, work, take their children to school, go for walks in the countryside, and where there are events and places for people to meet and socialise. It is important to us that the place retains the character of a rural Dorset village, nestled in this beautiful river valley running between Shillingstone and Hambledon Hills and that development happens in the right places and is designed to fit in well with our area.

Because there is national policy and guidance, and a local plan for the area, this neighbourhood plan doesn’t need to cover those subject areas where it would have said the same thing these other documents say. So this is why the neighbourhood plan is much shorter, and focused on specific sites or issues for our area.

We have therefore focused on:

- Local character (specifically the importance of our local green spaces, our rural lanes and tracks, and the character and design of development)
- Important community facilities (such as the village hall, shop and pub)
- Locations for new development

## How long the plan will last

This plan will last to the end of March 2031. However if necessary the Parish Council can review and update the plan earlier, following a same process of consultation, examination and referendum.

## Who wrote the neighbourhood plan

This neighbourhood plan has been prepared by local people to guide future decisions on planning in our parish. This process was overseen by the Parish Council, and supported by North Dorset District Council.

So when it talks about ‘we’ or ‘our’ we mean the people of Shillingstone. This document reflects the consensus of local residents.



## About our area

The following section describes the main findings from the research we undertook about the social, economic and environmental factors affecting our area.

### Size and location

Shillingstone Parish is a rural parish which is 919 hectares (3½ square miles) in area. It lies in the Blackmore Vale area of North Dorset on the busy A357 Blandford Road, which broadly follows the valley of the River Stour. It is about mid-way between Sturminster Newton (4 miles away to the north-west) and Blandford Forum (5 miles away to the south-east).

### Our community

The following data is based on the 2011 Census unless otherwise stated.

#### Population

There are 1,170 people living in the area, living in 479 households. There are more people in their 50s and 60s living here than average, and fewer people in their 20s and 30s.

The population is in generally good health, but slightly more people (22.9%) have difficulty with day-to-day activities compared to elsewhere in North Dorset.

#### Housing

The average household size is 2.3 people (a fraction higher but not untypical of North Dorset). About one in every 18 homes is generally unoccupied (either vacant or a second home) – slightly lower than average for the area. There are significantly more large (4 bedroom or larger) homes in Shillingstone than typical across North Dorset (these make up 31.1% of all homes, instead of about 24.9%).

Data on completions provided by the County Council shows that, for much of the time over the past 20 years, the average number of homes built has been between 2 and 3 homes a year. There was a particular ‘spike’ in housing between 2005 and 2008 when the Augustan Avenue Estate / Hambledon View developments were built, providing nearly 60 homes in a very short time.

The average house price in Shillingstone averaged for the last 5 years was £275,000 (based on 60 recorded sales recorded by the Land Registry). This compares to average house prices in Dorset and (more locally) Dorchester of around £260,000. This is not significantly different, and the slightly higher prices may be because of the larger house sizes in general.

#### Employment

According to the 2011 Census, about 24% of workers are self-employed, and about 11% of workers work at or mainly from home. Unemployment was slightly higher than average for Dorset. About half of people work in education, wholesale and retail trade, motor vehicle repair, construction, manufacturing or human health and social work activities. This is fairly typical for North Dorset, although elsewhere there are higher numbers working in public administration and defence.

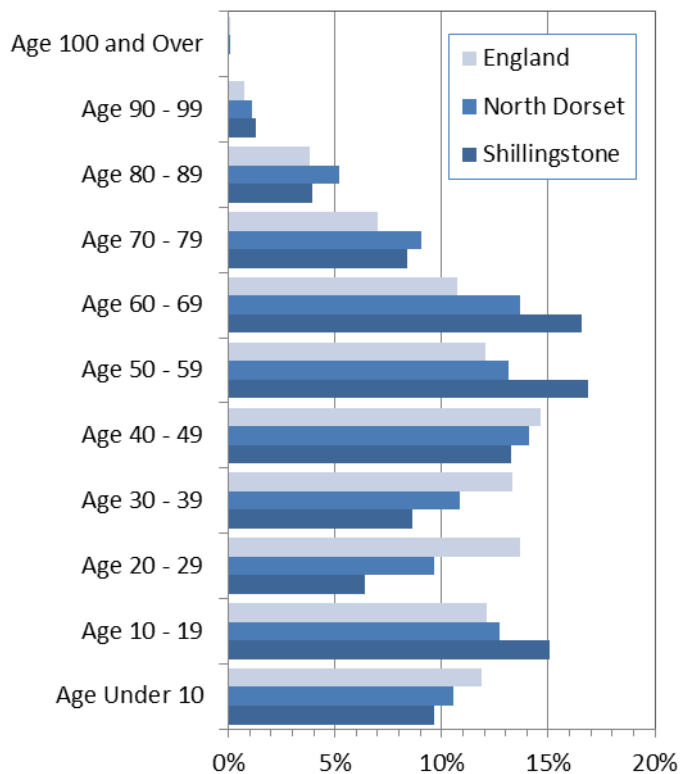



## Our environment

### *Landscape*

The landscape character of this area ranges from chalk valley and downland around Shillingstone Hill, descending to rolling vales and valley pasture. The southern part of the parish around Shillingstone Hill lies within the Dorset Area of Outstanding Natural Beauty, which also wraps around the north-eastern edge of the parish. This is a nationally protected landscape, and the AONB Management Plan usefully describes what makes the AONB significant. There is a duty placed on the planning authority to protect and enhance the special character of this area. This duty also extends to areas outside of the AONB but considered to form part of its setting.



### *Wildlife*

Within the parish there is one nationally important Site of Special Scientific Interest (Shillingstone Quarry), designated for its geological interest. Just outside the parish to the north-east is the Hod and Hambledon Hill Site of Special Scientific Interest. This is lowland chalk grassland on the slopes of the ramparts of an ancient fort. There are also protected species and various sites of local nature conservation importance within the parish, including traditional orchards, areas of deciduous and ancient woodland, lowland chalk grassland, and lowland wet grassland (in the floodplain). The river corridors are home to a number of protected species.

### *Historic features*

There are 22 Listed buildings or structures, all of which are Grade II with the exception of the Church Of The Holy Rood ( which is Grade I). Most are buildings (houses or cottages), but the village cross and K6 telephone kiosk are also Listed. There are also four scheduled monuments:

- the medieval cross base 150m south of Holy Rood Church, within the village itself
- the moated site 130m west of Bere Marsh Farm about 400m north of the village
- two bowl barrows west of Bonsley Common on the very edge of the parish, and
- the cross dyke on Okeford Hill which falls partly in the next parish.

Just over 1km outside the neighbourhood plan area, Hambledon Hill is described as one of the best preserved and most notable Iron Age hill forts in Great Britain, and one of the best preserved Neolithic landscapes in Europe. Hod Hill, an adjoining hill fort, is similarly scheduled as an ancient monument, and continues the history of occupation up to the Roman Conquest.

There are a significant number of non-scheduled monuments in the parish. Most of them are associated with the medieval village structure, including allotments and orchards. Further out from the village there are various chalk pits and lime kilns recorded around Shillingstone Hill, and evidence in this area of a Romano-British settlement and historic and prehistoric field systems (the latter mainly in the adjoining parish around Turnworth Down).

### *Flooding and Sewage*

The River Stour flows through the parish (marking the north-east border for much of its length) and there is flood plain to either side. This is kept within the area north of the railway with the exception of the area around Marsh Bridge, where it extends up the Cookwell Brook (a tributary of the Stour). In

addition there are areas subject to surface water flood risk, notably from off Shillingstone Hill and through the village (around Pepper Hill and across and along the main road and recreation ground). Surface water run-off from Okeford Hill tends to join with Cookwell Brook and Lawsbrook. The area round Hambledon Farm is also affected by surface water flooding.

There is a sewage treatment works to the north of the railway close to Holloway Farm.

### ***Farmland***

The farmland around Shillingstone is a mix of agricultural grades, including a significant area of Grade 2 (very good) category land, adjoining an area of poor quality (Grade 4) alongside the river. The remaining area is Grade 3 (moderate) quality.

### ***Traffic***

The 2006 Parish Plan described the village as “dominated by the main road, which tends to divide the village rather than link it”. This remains true today. The volume and speed of heavy traffic together with narrow pavements makes walking or cycling unattractive. There have been two fatal collisions along this stretch of road in the past 5 years (not in the village itself), and 7 less serious collisions recorded. The Parish Council will continue to liaise with Dorset County Council to consider potential traffic calming measures along the main road, as well as pedestrian crossing points.



For pedestrians, cyclists and horse rider we are lucky that there are alternative routes along quiet back lanes and well maintained footpaths around the village. We also have the North Dorset Trailway, which provides an attractive alternative route linking to the nearby towns of Blandford and to Sturminster Newton, and buses connecting to Blandford and Yeovil several times a day.





## Local character

Shillingstone will change over the next 10 years, and we hope these changes will bring real benefits to our community. However, there are some places and spaces in the area that we all appreciate and would not want to see them lost or diminished because of new development.

Some places, such as local wildlife areas and historic buildings, are well protected through the Local Plan policies. But there are local green spaces and views that don't have a specific 'designation'. So this plan identifies these spaces for protection.

Similarly although much of the area is covered by Conservation Area designation, there has been no design policy or conservation area appraisal to guide development to enhance its character. Our Neighbourhood Plan fills this gap by providing guidance on what makes good design in our local context.

## Local green spaces

Within the parish there are public and private green spaces that greatly contribute to the character of the village. We have decided to designate the most significant of these as "local green spaces". This is stronger protection than the Important Open and Wooded Area policy protection given in the 2003 Local Plan, which were reviewed as part of this plans' preparation. The protection provided by the local green space designation should last beyond the plan period. For this reason, we can only designate spaces where we feel confident that these won't unreasonably restrict possible future growth that may be required beyond the plan period.

Seven local green spaces have been identified as part of this plan's preparation, for the reasons listed below. Their extent is shown on Map 2. Once this neighbourhood plan is made, those areas within Shillingstone which are presently identified by the saved policies of the North Dorset Local Plan as Important Open and Wooded Areas but which are not included within the local green spaces will no longer be specially protected.

Ref	Description	Importance	Size
LGS-HRC	Land surrounding Holy Rood church	Setting of church and highpoint of village	4.3ha
LGS-CAN	Green space off Candy s Lane	Green link to countryside, part of rural character of Hine Town Lane	0.4ha
LGS-POR and LGS-MAN	Land adjoining Portman Hall; wooded area adjoining Manor House	Green gap along main road linking to countryside either side, part of local character	0.7ha
LGS-COB	Land west of The Cobbles	Important green link from main road to countryside, including attractive pond area, part of local character	1.5ha
LGS-REC	Shillingstone Recreation ground	Important recreation ground for community, in public ownership	3.3ha
LGS-LAW	Land adjoining Lawsbrook	Attractive parkland edge between the village and AONB	3.6ha

The link from the Old Ox to Hine Town Lane was also considered as important to the local character of the village. Development is considered appropriate on the site, provided it preserves a green corridor linking from the main road to Hine Town Lane, thereby providing both a visual green link and public footpath through the site. For this reason it has not been included as a Local Green Space, as the exact extent of the green corridor has yet to be defined.



Legend

- Local Green Spaces
- Rural lane
- Parishes

Date Created: 15-12-2016 | Map Centre (Easting/Northing): 382776 / 110880 | Scale: 1:9250 | © Crown copyright and database right. All rights reserved (100050983) 2016 : © Aerial Imagery - www.getmapping.com © Contains Ordnance Survey Data : Crown copyright and database right 2016

Map 2: Designated Local Green Spaces and Rural Lanes and Tracks

**Policy 1. Local green spaces**

Local green spaces, as listed on page 6 and shown on the Policies Map, will be protected from development except in very special circumstances.

We cannot designate large areas of countryside as local green spaces – this designation is only intended for local spaces that are reasonably close to the community they serve.

The rural nature of the village was a theme that came up in the parish plan and our consultations, as something we all appreciate and want to retain. Particularly notable is the rural character of the network of lanes and tracks that connect from the A357 around the village and out to the nearby villages of Child Okeford and Okeford Fitzpaine. Their extent is broadly indicated on Map 2.

The rural lanes do not have pavements, and it would be wrong to create urban pavements in these locations – so any vehicular traffic should be managed in a way that it can be shared with people walking or cycling, or if a separate walkway / cyclepath is to be provided this should be rural in character. The tracks should remain as tracks without the addition of any regular vehicular traffic or street lighting. The Dorset Rural Roads Protocol, produced by Dorset County Council and the AONB Partnership, provides some useful and appropriate guidance in this context,

**Policy 2. Rural lanes and tracks**

Development that would noticeably detract from the rural character of the lanes and tracks around the village and into the countryside will not be supported.

**Local designs**

An assessment of the built form of different parts of the village has identified three different character zones in Shillingstone. These character zones represent areas that share similar characteristics. The three zones are as follows and are described in the sections below:

1. North Shillingstone (outside the conservation area)
2. Central historic core (the Conservation Area)
3. South Shillingstone (outside the conservation area)

**North Shillingstone character zone**

The approach to the village from the north is along the A357 bordered by attractive undulating farmland. The entrance to the village is at present somewhat unattractive. Derelict rough ground alongside the old brick railway bridge and embankment, and near the Cookwell Brook road bridge together with a motorway style crash barrier does not enhance the village. Part of this area is now a car park for the railway and it is hoped that the rest will be tidied, landscaped and planted.

This northern area was once a separate hamlet, Cookswell; the stone, brick and flint Victorian terrace on the north-west side of the road and backing on to the Cookwell Brook survives, together with a Victorian industrial building, previously a creamery. At the rear is a modern industrial estate which occupies what was the station yard. The brick and slate built railway station of 1863 has been restored and

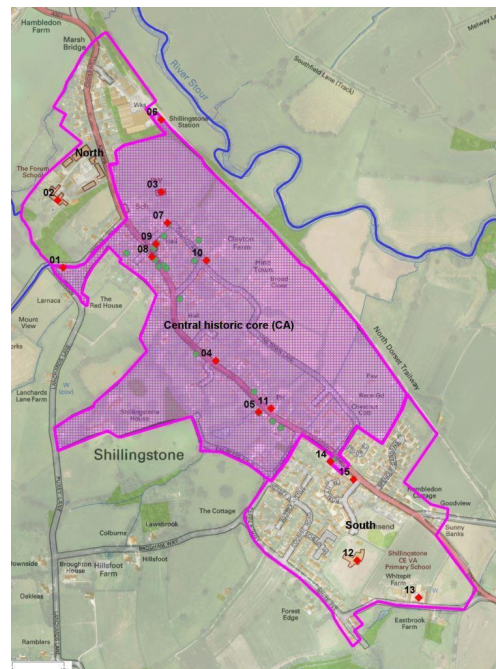

Map 3: character zones





replicas of ancillary buildings such as the signal box, together with re-laid track are part of the ongoing station project. Most of the track bed is now a public railway linking both ends of the village and connecting to Blandford and Sturminster Newton. From here there are extensive views across the Stour valley, and the railway, landscape and heritage are an important tourism asset.



On the east side a small recent housing development is in traditional cottage style, partly thatched. D J's Motors has planning consent for its redevelopment. Continuing south on both sides of the road are mostly detached houses and bungalows from the 60's onwards. These are constructed of various materials and to differing designs, and are well set back from the road.



Towards the war memorial at the top of the hill on the west side is Forum School surrounded by its extensive grounds. From the roadside many mature trees hide the main house and later ancillary buildings. The main playing field is bounded by a stone retaining wall alongside the road, and mature trees on two other sides, with views through to open country on the other. The house, built in rendered brick with numerous timber sash and casement windows, is particularly important. Formerly the Grange, this, the largest house in the village, was built in Arts and Crafts style in 1904 by the renowned architect C E Ponting, most of his other work being ecclesiastical.



Most of the building in this northern zone has no unifying or distinctive character. Most buildings are 1 or 2 storeys in height, with a mix of building types, styles and forms. Materials include red brick and flint on vernacular buildings and non-distinctive brick and render under concrete pan tiles on 1960/70s dwellings. Windows are mainly wooden or PVC casement styles. Between the houses on both sides of the road are many views through to open countryside to the west and east.

<i>Overview</i>	<i>Landmark buildings</i>	<i>Locally distinctive features</i>	<i>Negative features</i>
North Shillingstone character zone	Shillingstone railway station (06) The Grange (Forum School) (02)	Generally modest sized buildings both residential and other uses, with sufficient green spaces for mature trees and hedgerows, providing a semi-rural feel	Northern entrance to the village is unremarkable



**Central historic core character zone**

The central zone follows the boundary of the village conservation area. The main road coming from the north crests the hill at the stone built Church Centre on the east. This was the Victorian Village School, set in front of the Grade 1 Listed Church of the Holy Rood and its wooded churchyard. These significant buildings are set in extensive pastureland occupying the highest part of the village,



commanding extensive 270 degree distant views as far as Alfred's Tower and along the River Stour and across to Hambledon and Hod Hills.

Opposite the old school is the war memorial at the corner of Poplar Hill. From the top of this steep road there are distant views to the south west. Post war detached houses of various designs and materials, mostly bungalows, are set back from the road to Okeford Fitzpaine. At the bottom of the hill is an attractive terrace of early Victorian cottages of brick, stone and flint, close to the roadside.

The main road continues through the most historic part of the village, bordered by terraced cottages and detached houses close to the road edge. Built of stone, brick and render, mostly with casement windows with many thatched roofs, most of these buildings are Listed and date from the 17th century. The remnant of the village green with the medieval cross also borders the main road. The west side of the road has a small untidy commercial area with a filling station and convenience shop, car repair business and haulage yard at the rear with unattractive industrial buildings of steel, concrete block and asbestos roofs. Adjoining overgrown land has planning permission for 4 new houses.

From this point the buildings are mostly detached and well set apart with extensive green spaces and views between them, providing a far more open aspect. There are a number of older houses of brick and stone, some rendered and several with thatch. Many are Listed Grade 2. These are generally near the roadside while later houses and bungalows are often set back more than 50m creating a more spacious rural feel to this area. There are many large trees in gardens and adjoining land.

Further south where the road levels out, houses are closer to each other and to the road, sometimes separated from it by high brick walls. These confine the road resulting in a more enclosed compact character. The houses at this end of the zone are nearly all two storied and range from 17th century thatched with rendered walls and small casements to early 20th century brick with slate roofs and sash windows.

Although the A357 appears to dominate the village, there are important minor roads and tracks virtually parallel to the main road linked by an extensive network of footpaths which give a much more rural feel.

Church Road, which loops northwards from the village cross and back to the main road opposite the filling station probably defines what was the much larger original village green, surrounded by at least four thatched brick farmhouses. The green is now completely built over with a wide variety of detached houses, including thatch with stone or brick walls, post war brick houses, and recent brick and flint houses. The outside edge of the lane has a Victorian brick built terrace, three 18th century brick and thatch farmhouses, an extensive view over a field gate across Church Field and the river valley to Hambledon Hill, the former 18th century brick built rectory, and a substantial three storey late





19th century brick and tiled Arts and Craft style house with large latticed windows. Some houses are close to the road edge which, with high brick walls and hedges, gives the area an enclosed feeling.

From here the narrow and rural Hine Town Lane leads south to the lower end of the village. The first part has a cluster of houses, mainly brick, modern and old, on the west, some end on to the lane and all quite close to the edge. There is just one isolated post war house to the east. The lane then runs between traditional hedgerows with open views towards the village on one side and across farmland to the river valley on the other. The lane runs downhill between high hedges and narrow verges and at the bottom of the hill there are more open views to east and west. Around 300m away, parallel to the lane, between the village and river, runs the trailway along the old railway track bed, through a wooded area and then between fields and alongside the recreation ground. At its southern end the lane is bordered on the west by modern housing including 1970's brick bungalows, and 1950's rendered brick terraced and semi-detached houses forming an enclosed quadrangle, and then re-joins the main road.



On the other side of the main road more rural lanes and footpaths form an alternative route from the old village centre to the more modern southern village. In this area are houses in large gardens and small fields and paddocks with many mature trees, providing park-like aspects and tranquillity. On the other (west) side there are more extensive open spaces with stands of oaks and other trees, including the grounds of Shillingstone House (a large late Victorian house which can be glimpsed through the planting), and an arboretum all with the same parkland character. There are just a handful of houses in this area, all set in large grounds.

<i>Overview</i>	<i>Landmark buildings</i>	<i>Locally distinctive features</i>	<i>Negative features</i>
Central historic core character zone	Victorian terraced cottages at Lanchards (01)	Mixture of house styles and sizes.	The main road impacts on the many houses opening on to or close to it.
	Holy Rood Church and Church Centre (03)	Older houses of brick or stone with thatched roofs.	
	Stone built terrace of thatched cottages at The Cross (08)	Some houses bounded by high brick walls or hedges.	Old commercial buildings and untidy Antells' Yard.
	Maypole Cottage, overlooking village cross and green (09)	Mature trees, green spaces.	
	Clayton Farm House (10)	Network of footpaths.	
	Church House in Church Road (07)	Views over countryside from within the village.	Signage at petrol station.
	Greensleeves, Blandford Road (04)		
Cobbles, Blandford Road (05)			
	Old Ox, Blandford Road (11)		



**South Shillingstone character zone**

Approaching the village from the high ground of Gains Cross to the south, the main road has extensive views across the lower part of the village. It then passes through farmland and between high hedges into this end of the village.

There are several older brick houses (some thatched and Listed) in this zone but the majority of development has taken place since 1950.

The new contemporary village school is on the southern edge of the village. Pebbledash and rendered brick typify the estate of 1950’s/ 1960’s semi-detached houses of Wessex Avenue and Coombe Road. The detached houses of 1980’s Spencer Gardens are of brick with concrete tiled roofs, the detached bungalows of Stour Close are rendered and with similar tiles. The Schelin Way development of the 1970/80’s is also brick and concrete tiles. The more recent development of Roman Way and Augustan Avenue are of various more striking designs and a whole range of materials including thatch, brick, render and timber. Houses are mostly detached with the many 3 storey houses combined with high density lending a rather vertical emphasis at variance to the surroundings and character of the area. The area currently lacks mature trees and open spaces which punctuate the older part of the village.

To the west, Whitepit separates the built environment from the AONB designated farmland with views across farmland to the forested slopes of Okeford and Shillingstone Hills. The east side of this lane is lined mostly with bungalows of various designs and materials dating from the 1960’s to the present day. It continues south past a small group of post war houses to Whitepit Farm Buildings. Although there are large modern farm buildings adjoining, this late Victorian farm yard is surrounded by attractive red brick, slate roofed ranges, (unfortunately recently damaged by fire) and in this narrow hedged lane creates an attractive rural aspect. Nearby is a pair of cottages of similar date and materials and an earlier farmhouse.



<i>Overview</i>	<i>Landmark buildings</i>	<i>Locally distinctive features</i>	<i>Negative features</i>
South Shillingstone character zone	Village school (12) Whitepit Farm Buildings (13) Long Thatch, Blandford Road (14) Corner House, Augustan Avenue (15)	Green spaces and community orchard around school. Whitepit area is more rural in nature, the old farm buildings forming an attractive group	Extensive post war housing with no local character, materials or design features, suburban in nature. Latest development is very high density with no consistency in styles and materials. Overwhelming 3 storey houses inappropriate for location. Few mature trees.

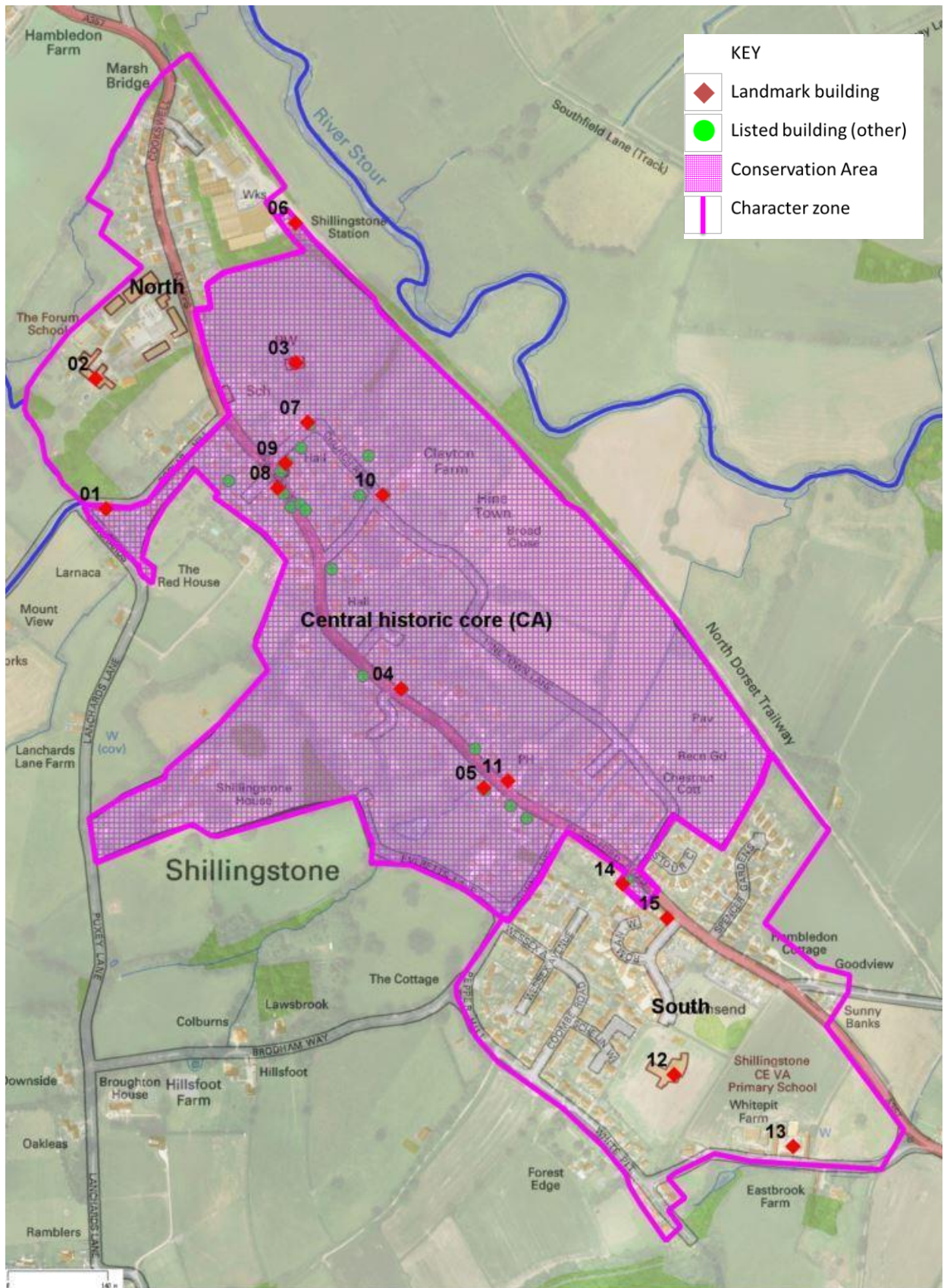

Map 4: Listed and Landmark buildings, Conservation Area and Character Zones  
 © Crown copyright and database right. All rights reserved (100050993) 2016

This brief review highlights many of the features and buildings that make Shillingstone what it is today. In taking forward new development, we think it is important that new development respects what makes a place special, reinforcing those aspects that provide its local character, and where possible



removing or remedying features that detract from its character. This applies equally to the built form and the spaces and landscaping in between (including street furniture). Proposals for development should therefore justify how the design responds to the local context, and in particular how the design of proposals have sought to retain or enhance positive features of the area or address some of the negative features identified. Outside of the built-up area, the AONB Management Plan and landscape character assessments provide useful guidance on the characteristics of the wider countryside. The Dorset Rural Roads Protocol, produced by Dorset County Council and the AONB Partnership, provides some useful and appropriate guidance in relation to local roads.

We would encourage developers to engage with the local community before a scheme is fully designed, so that there is a realistic opportunity for comments to be taken on board in the final designs before a planning application is submitted. Understanding local perception of how the place looks and feels is incredibly important, and the descriptions above are a snap-shot in time and there may be other aspects that become more apparent over this plan's lifetime.

***Policy 3. The character and design of new development***

All development proposals should contribute positively to Shillingstone's local identity and distinctive character, or (if outside the settlement boundary) be appropriate to a more rural setting and in accordance with the AONB's Management Plan.

Development should relate positively to public routes and local green spaces.

The general design should be in harmony with adjoining buildings and the relevant character zone as a whole, and where appropriate and feasible, remedy any negative features. The scale, mass and positioning of any new buildings should reflect the purpose for which they are proposed, and not overwhelm noted landmark buildings nearby. Design cues should be taken from locally distinctive features noted in the character zone or historic core. Materials where practical should be sourced locally, and there should be sufficient richness of detail in their design and materials.

Developments will be expected to incorporate existing mature trees and hedgerows and other landscape and wildlife features into the layout, and provide landscaping and sufficient spacing, appropriate to the rural character of the area.



## Important community facilities

There are many activities that take place in the village, using community places and buildings such as the recreation ground, pub and village hall. Without places where these activities can happen, people would have to go much further afield or go without. So this plan protects the community facilities and current venues so that our community can continue to enjoy them over the coming years.

Community facilities rely on generating sufficient income from local people to sustain them. For example, there used to be three public houses in the village, but today there is only one, which in recent years has not been open as much as in the past. With competing facilities in the nearby towns we need to make sure we all support the local facilities we want to retain.

Local residents have also indicated that they would support more facilities – particularly more shops and a post office. There was support for having a local doctor or dental surgery. Not many people felt that more community meeting places or sport facilities were needed.

Under the Community Right to Bid, the Parish Council can nominate community buildings and facilities that are important to local residents as an ‘asset of community value’. Once registered, their sale can be delayed to allow community groups to prepare a bid to buy and run them. The fact that a community asset is listed as an ‘asset of community value’ in itself can be a material planning consideration.

The list of community facilities in the box on the right include those that the Parish Council would be minded to nominate under the Community Right to Bid, if their continued use as a community facility were likely to come under threat. These are also protected under the following policy – which recognises that these facilities may need to adapt over time, to remain fit for purpose for future generations. Map 5 shows their general location. The list does not include services that do not require planning consent, such as the bus links to Blandford and Yeovil, or the network of recreational trails in the area, which are also much valued.

Most of these facilities are outside the settlement boundary (with the exception of the shop and petrol filling station and the Old Ox Inn) and as such have the added protection of being ‘countryside’ where development is more strictly controlled. However some degree of diversification, particularly of a nature directly related to the community use (for example on-site staff or visitor accommodation) may be acceptable where this will enable the community facility to be sustained in the long term. In such cases a planning obligation may need to be secured to ensure that the proposals when built are not severed from the facility to provide a one-off capital gain.

Where there is evidence of deliberate neglect or damage to a community facility that has impacted on its long-term viability, any viability appraisal should be based on evidence from the time such neglect or damage was evident.

### Community Facilities

- Allotments
- Church
- Church Centre Hall and Post Office services
- Community orchard
- Play area at Whitepit
- Portman Hall
- Primary School and pre-school
- Public House (The Old Ox Inn)
- Recreation ground and pavilion
- Village shop and petrol filling station





Map 5: Community Facilities

© Crown copyright and database right. All rights reserved (100050993) 2016

#### Policy 4. Important community facilities

Community facilities (as listed) are important to local residents and should be retained where possible. The loss or reduction of such facilities will only be supported if, after involving the local community in assessing potential solutions to retain the facility, it is clear that their retention would be unreasonable on the grounds of viability, or the change proposed has the community's backing. Proposals will be supported that allow such facilities to modernise and adapt for future needs, including diversification schemes linked to the long-term operation of that facility as a viable concern.

The provision of a new community facility to meet local needs, such as education, health services, cultural facilities, recreation and sport facilities, will be supported and should be well-located in relation to the main population that it is intended to serve.





## Locations for new development

This neighbourhood plan is about allowing the right sort of development to take place. Our evidence suggests that about 40 new homes over the plan period would be a good amount of development for our area. This would provide a reasonable level of growth similar to that which has happened in the past, but not too much at any one time. This level of housing (about three new homes every year) should help deliver some affordable housing for local people (such as low cost housing for sale), and bring in new people to the village using the community facilities that we all want to keep.

It is difficult to work out how much demand there will be for new business premises. Certainly local residents would support the provision of more light industrial business premises in or near the village. However we cannot force anyone to locate here – and much of the demand for employment premises tends to be focused in the larger towns. So we are not proposing any specific new employment sites, but have highlighted opportunities for live-work or small-scale employment on the larger sites.

In terms of community facilities, although the local community would welcome a GP surgery located in the village, the Whitecliff Group Practice had no plans to set up such a facility at the time this neighbourhood plan was written, and it is unlikely that a new small independent partnership will be established. The modern primary school's current capacity is for 105 pupils, and although it has been around 10% below capacity around 2009-2013, last year (2014) it was nearing capacity with 101 pupils on the school roll. The Old Ox pub is looking to expand potentially by developing some holiday accommodation (such as Bed & Breakfast). The village shop is looking to extend (possibly along the southern boundary) so that it can stock a reasonable range of everyday products. The previous chapter deals with both the retention of existing facilities and how proposals for new facilities, or the expansion and possible diversification of existing facilities, will be considered.

### *Affordable housing for local people*

When we talk about affordable homes, what we mean is housing for people with a local connection to the parish (or adjoining areas which look to Shillingstone for their day to day needs) who cannot afford open market housing. This includes low cost housing for sale (where the re-sale price is kept below market value in perpetuity through a legal agreement), and rented housing (where the rents are kept at least 20% below unrestricted market rents), shared equity properties (where people buy part and pay rent on part) or social rented housing managed by a housing association.







- checks for potential contamination and inclusion of any appropriate remediation.
- the provision of safe road and pedestrian access routes to the facilities in that settlement, and adequate off-road parking
- protection of the living conditions for people in neighbouring properties, such as adequate daylight, outlook, no undue noise or disturbance. This applies equally to the living conditions of the people occupying any new building
- the design of new development should be sympathetic in character to the local area, and maintain a healthy mix of uses for a thriving rural community. For housing development there are specific policies to ensure a mix of house types and sizes.

There are already some sites within the settlement boundary that have planning consent (as listed below) or are likely to come forward as ‘windfall’ development. These form part of the housing supply for our area. Those with consent at the time of writing this neighbourhood plan were:

- Westleigh Blandford Road: consent for 4 dwellings (ref 2/2013/1325/PLNG)
- Stour House Blandford Road: consent for additional flat (ref 2/2015/0393/FUL)

Townend Farm: consent for 2 dwellings (ref 2/2015/0905/FUL) Outside of the settlement boundary, consent has also been given for an agricultural worker's dwelling at Eastbrook Farm, White Pit (ref 2/2015/1000/FUL).

DJM Cookswell (D J Motors) has outline consent for up to 9 dwellings (ref 2/2013/1231/PLNG), but this scheme may not be implemented as a more recent application for change to retail with two flats above has been given consent (ref 2/2015/0905/FUL).

### Housing types and sizes

The North Dorset Local Plan sets out the requirement for affordable homes as part of open market housing sites. It also suggests that there should be a mix of house sizes with both small (1 and 2 bedroom) and larger (3 or 4 bedroom) homes. The need for smaller homes are particular relevant to our area, as our evidence suggests that there is little need for 4 bedroom or larger houses.

In determining the mix of types and sizes, a key consideration will be the characteristics of the plot and surrounding area. In taking this into consideration developers should bear in mind that housing developments will be required to provide adequate space for parking (including cycle parking), storage for bins and recyclables, and space for sitting outside, and drying clothes.

There was community support for more individual ‘self build’ schemes and as such this type of development is specifically encouraged.

#### *DJM Cookswell*

Where there is existing planning consent, a neighbourhood plan cannot change this fact. However concerns were raised about development on this site in terms of localised flooding and also the impact of density, height and access arrangements, which would be considered prior to full consent being issued.

These issues remain valid and would need to be given careful consideration, as made clear under Policy 3 (the character and design of new development) and the flood avoidance policies in the local plan.

#### *Policy 6. Housing types and sizes*

The size of housing provided on sites should be guided by the characteristics of the plot and surrounding area, and the provision of sufficient storage, parking and outside amenity space. Larger homes (with the equivalent space for four or more bedrooms) are only likely to be accepted where the characteristics of the plot and surrounding area lend themselves to such larger dwellings.

Developers are encouraged to make provision for self build homes.

## Development sites

Seven locations have been identified where new housing development, potentially including some self-build and live-work units, could take place.

Other infill sites may come forward within the settlement boundary under Policy 5.

Where the sites are large enough, they will also bring forward some affordable housing for local people in line with the policies in the adopted local plan (which at the time of writing this plan would require 40% of the homes to be affordable, if there is an identified need at that time). It is expected that the allocation of these homes will prioritise eligible people with a local connection, followed by those with a connection to adjoining parishes.

The sites are:

### Site selection

Potential sites put forward by landowners (either contacting the Parish or District Council) were considered. All the brownfield and the potential greenfield sites that were well connected to the main body of the village were the subject to more vigorous assessment and consultation.

All sites in this plan have been checked in terms of their likely landscape impact (through consultation with the AONB team), their wildlife impact (as advised by qualified ecologists on the advice of Natural England) and heritage impact (as advised by qualified heritage expert in consultation with Historic England)

Ref	Description	Estimated potential	Size
<b>AH</b>	Antell's Haulage Yard	Site for housing or live-work units (estimated up to 6 dwellings in total)	0.2ha
<b>CAN</b>	Land off Candy's Lane	Site for 1 dwelling	0.1ha
<b>COB</b>	Land adjoining the Cobbles	Site for up to 3 dwellings	0.1ha
<b>HTL-N</b>	Hine Town Lane North of the Old Ox	Site for up to 12 new dwellings, including some affordable housing for local people	0.7ha
<b>OX</b>	Land at the Old Ox	Site for holiday accommodation (bed and breakfast units) plus up to 3 new dwellings	0.5ha
<b>HTL-S</b>	Hine Town Lane South of the Old Ox	Site for up to 3 new dwellings	0.2ha
<b>WPF-B</b>	Whitepit Farm buildings	Site for up to 16 - 19 new dwellings, including some affordable housing for local people	0.6ha

In order to provide a degree of certainty over the likely development issues that will need to be addressed through the planning application process, each site has its own policy, which should be read in combination with the generic policies in this neighbourhood plan and also the local plan.



**Antell’s Haulage Yard (AH)**

*Site Description*

A site within the settlement to the rear of the vehicle motor repair, garage and general stores, that is currently used primarily for haulage including an HGV repair and maintenance depot

The adjoining site (to the east side) has planning consent for 4 dwellings.

*Site Photo/s*



*Map*

© Crown copyright and database right. All rights reserved (100050993) 2016

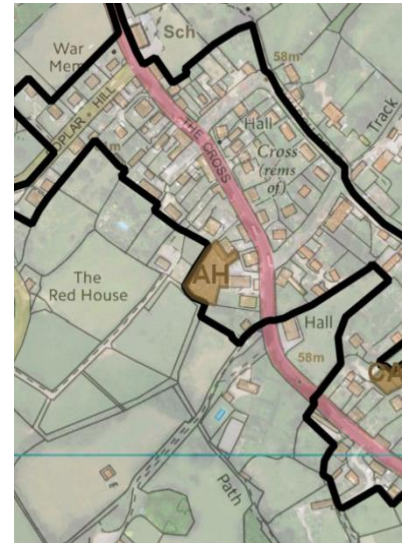

*Possible Issues*

Possible contamination from hydrocarbons associated with this use

Impact on motor repair / garage / shop viability – particularly access / parking / disturbance

Loss of employment provision (although the site is not a defined employment site or noted in the 2007 Employment Land Review carried out by North Dorset District Council). The site is not anticipated to be available in the short term (2/2015/1910/FUL proposes change of use of part of the site to a secure storage facility), but has longer term potential within the plan period.

The site is partially within the Conservation area. Possible archaeological interest (post-medieval orchard)

**Policy 7. Antell’s Haulage Yard (AH)**

Antell’s Haulage Yard (as shown on the Policies Map), is proposed for housing and the provision of live-work units would be supported in this location, in view of the previous employment use and juxtaposition with the motor repairs business, stores and petrol filling station.

The design and layout will need to be informed by and include any necessary mitigation in relation to contamination from its past uses. Archaeological investigation and recording will be required.

Development should ensure the future viability of the village general stores and petrol filling station and be compatible with the motor repair use that is to the rear of the general stores. In particular the design and configuration should ensure that there is sufficient customer parking and access to the stores and petrol filling station, including any deliveries, and take into account the likely noise and disturbance such ongoing activities will generate.

**Land off Candy’s Lane (CAN)**

*Site Description*

A level site off Candy’s Lane. The southernmost part of this field could be developed without detracting significantly from the rest of this green space linking through to Hine Town Lane.

*Site Photo/s*



*Map*

© Crown copyright and database right. All rights reserved (100050993) 2016

CAN = site in centre of image

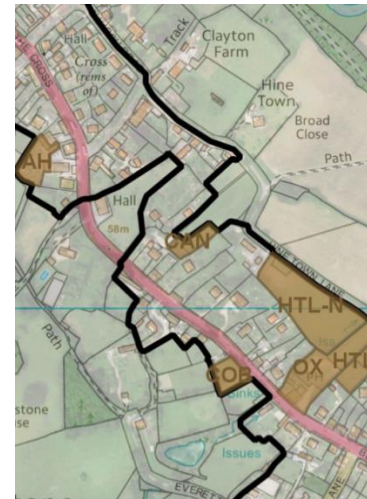

*Possible Issues*

The site is within the Conservation area and can be glimpsed from the public domain. Any design will need to respect the mass, scale and materials of neighbouring buildings.

Candy’s Lane relatively narrow and not suited to more traffic.

Possible archaeological interest (post-medieval orchard)

**Policy 8. Land off Candy’s Lane (CAN)**

Land off Candy’s Lane (as shown on the Policies Map), is proposed for housing for one new home. The design and layout will need to be sensitive to the character of the Conservation Area including the rural nature of Candy’s Lane and nearby buildings. Archaeological investigation and recording will be required.

**Land adjoining the Cobbles (COB)**

*Site Description*

A site on relatively flat ground within the curtilage of Cobbles, which currently forms part of a rural gap in the street scene. It includes some modest single storey outbuildings accessed by a new drive.

*Site Photo/s*



*Map*

© Crown copyright and database right. All rights reserved (100050993) 2016

COB = site in centre of image



*Possible Issues*

The site is within the grounds of Cobbles, a Grade II Listed Building, and also within the Conservation area. It is on slightly higher ground than the Listed Building and therefore will need to be carefully designed to avoid causing harm to this heritage asset.

There is scope to accommodate a pair of cottages without likely significant harm, providing that the form of the new dwellings are limited in height to one and half storeys in this location, given the scale of existing outbuildings and the modest height of the late C17 host dwelling, maintaining a sense of subservience to the Cobbles. The use of brick, flint and thatch in the new construction are key to the integration of any development in the wider landscape setting. Any additional development would need to demonstrate that it could be accommodated without harm.

Possible archaeological interest (post-medieval orchard)

**Policy 9. Land adjoining the Cobbles (COB)**

Land adjoining the Cobbles (as shown on the Policies Map), is proposed for housing and should deliver 2 or possibly 3 new homes.

The design and layout will need to be sensitive to the character of the Conservation Area and setting of the Listed Building. Archaeological investigation and recording will be required. The design should consider the future of the current outbuildings as part of the scheme, potentially as garaging / ancillary storage.



**Hine Town Lane North of the Old Ox (HTL-N)**

*Site Description*

The site is a field off Hine Town Lane (which runs along its north-east side). It backs onto existing houses accessed off the main Blandford Road to the west and south.

The site slopes gently down to the south east, and is bounded by hedgerows with occasional mature trees.

*Possible Issues*

The site is in the Conservation Area. The rural character of Hine Town Lane is important and should not be upgraded or otherwise urbanised.

*Site Photo/s*



*Map*

© Crown copyright and database right. All rights reserved (100050993) 2016

HTL-N = site in high centre of image



Consideration of the potential for this site along with the adjoining site to the south (Land at the Old Ox) may help bring forward the most appropriate scheme for both sites.

Possible archaeological interest (post-medieval orchard)

The site is adjacent to an Ordinary Watercourse and there is possible surface water run-off / flood risk

Given all the above issues, it is important that a comprehensive approach is taken to the development of this site, including the provision of an appropriate landscape scheme that will safeguard the rural character of views from Hine Town Lane.

**Policy 10. Hine Town Lane North of the Old Ox (HTL-N)**

Land off Hine Town Lane North of the Old Ox (as shown on the Policies Map), is proposed for housing and should deliver up to 12 new homes, including some affordable housing to meet local needs.

The scale, design and layout will need to be sensitive to the character of the Conservation Area including the rural nature of Hine Town Lane. The main focus of built development should be on the lower ground towards the southern end of the site. The hedgerow boundary along Hine Town Lane should not be reduced or breached and development should be set well back from this edge and secure its long-term maintenance. The provision of a landscape scheme for the whole site will be required, including proposals to strengthen the existing hedgerow and treed boundary to screen the development from the lane and wider countryside. An appropriate vehicular access would be from the main Blandford Road or through an adjoining plot.

A site specific flood risk assessment that considers the adjacent Ordinary Watercourse and potential flood risk will be required due to the indicative surface water mapping and the prevailing flood risk, and may influence the scale and layout of the scheme. Archaeological investigation and recording will also be required.

**Land at the Old Ox (OX)**

*Site Description*

The Old Ox Inn is the last remaining public house in the village and a valued community asset. It has extensive grounds to the rear extending up to Hine Town Lane, providing a green link visible from the main road to the wider countryside.

*Site Photo/s*



*Map*

© Crown copyright and database right. All rights reserved (100050993) 2016

OX = site in centre between the two HTL sites



*Possible Issues*

To ensure the long term viability of the pub the owners suggest additional revenue is generated from holiday accommodation (part-funded through the provision of a small number of new homes).



Conservation area – design will need to be sensitive to the local character of this area and the transition between village and countryside.

Retention of a green link / vista from the main road to the open countryside through the site is desirable in this context. The rural character of Hine Town Lane is important and should not be upgraded or otherwise urbanised. There may be an opportunity to reinstate the hedgerow along this boundary. The existing access onto Blandford Road has the potential to serve this development, and could also potentially serve the adjoining sites if a comprehensive approach was taken.

Possible archaeological interest (post-medieval orchard). The site is subject to possible flood risk and a culverted Ordinary Watercourse runs across the site (with the associated riparian responsibilities).

**Policy 11. Land at the Old Ox (OX)**

Land to the rear of the Old Ox (as shown on the Policies Map), is proposed for holiday accommodation (such as bed and breakfast), to be tied to the pub to secure its long term viability. Up to 3 additional homes may be built as part of a comprehensive plan for the site.

The design and layout will need to be sensitive to the character of the Conservation Area including the preservation of a green corridor linking from the main road to Hine Town Lane, to provide both a visual link and public footpath through the site. The hedgerow and mature trees on the site boundaries with the countryside should be retained to soften the urbanising impact of development on this rural edge. The hedgerow boundary along Hine Town Lane should be reinstated. The provision of a landscape scheme for the whole site will be required.

An appropriate vehicular access would be from the main Blandford Road.

Archaeological investigation and recording will be required. A site specific flood risk assessment, that considers the culverted Ordinary Watercourse thought to run through the site and potential flood risk, will be required due to the prevailing flood risk and associated riparian responsibilities.

***Hine Town Lane South of the Old Ox (HTL-S)***

*Site Description*

The site is a small paddock between Honeysuckle Gardens and the rear access to the Old Ox public house. It is relatively level and well enclosed by hedgerows and trees.

*Site Photo/s*



*Map*

© Crown copyright and database right. All rights reserved (100050993) 2016

HTL-S = site in centre-right side



*Possible Issues*

The garden depth of existing properties in Honeysuckle Gardens is just over 5m in places, and therefore buildings too close to this edge or too massive may appear overbearing and impact on the privacy of existing occupants.

The site is in the Conservation Area. The rural character of Hine Town Lane is important and should not be upgraded or otherwise urbanised. Consideration of the potential for this site along with the adjoining site to the north (Land at the Old Ox) may help bring forward the most appropriate scheme for both sites.

Possible archaeological interest (post-medieval orchard)

Possible surface water run-off / flood risk

***Policy 12. Hine Town Lane South of the Old Ox (HTL-S)***

Land off Hine Town Lane South of the Old Ox (as shown on the Policies Map), is proposed for housing and should deliver up to 3 new homes, with rear gardens backing onto the existing houses off Honeysuckle Gardens. The gardens should be of sufficient depth and the dwellings designed to ensure adequate privacy and avoid being overbearing to the adjoining properties in Honeysuckle Gardens.

The mature trees along the boundary with the rear access to the Old Ox should be retained if feasible, with the design provide a positive edge to the adjoining local green space. The hedgerow boundary along Hine Town Lane should be retained and strengthened. An appropriate vehicular access would be from the adjoining Old Ox site linking to the main Blandford Road. The mature trees along the boundary with the rear access to the Old Ox should be retained as far as practical.

A flood risk assessment will be required due to the possible risk of surface water flooding in the locality, and may influence the scale and layout of the scheme. Archaeological investigation and recording will also be required.



**Whitepit Farm buildings (WPF-B)**

*Site Description*

The site is part of Dorset County Farm’s estate, with many of the older buildings in a poor state of repair due to fire damage. However most of the older buildings are structurally sound and would lend themselves to conversion.

The more modern farm buildings are of no architectural merit.

*Site Photo/s*



*Map*

© Crown copyright and database right. All rights reserved (100050993) 2016



*Possible Issues*

The site lies on the edge of the Dorset AONB and is slightly separate from the main built up areas of the village, with no easy pedestrian access.

The rural character of Whitepit Lane is important and should not be upgraded or otherwise urbanised.

Some of the buildings remain in agricultural use and are not redundant. However the repair and restoration of the older farm buildings is unlikely to be funded from potential rents.

The old farm buildings do provide suitable habitat for bats and there is an earlier record of Brown Long-eared Bats in this location. A bat survey would therefore be required before any work is carried out in the vicinity of the buildings.

**Policy 13. Whitepit Farm buildings (WPF-B)**

Land at Whitepit Farm buildings (as shown on the Policies Map), is proposed for housing and may include some small-scale employment or live-work units, to deliver up to 16 – 19 new homes within the curtilage of the existing buildings, including some affordable housing to meet local needs.

The development should primarily be through the sympathetic conversion and re-use of the older farm buildings, and the removal of the more utilitarian modern farm buildings. Additional new buildings may be incorporated provided this will benefit the site layout and mix of uses.

The design of any new buildings, extensions and alterations should be in keeping with the character of the older farm buildings, particularly in terms of scale, external openings, materials and detailing.

Sufficient parking provision (including visitor parking) should be provided on-site, and incorporate hard and soft landscaping to ensure it does not dominate the character of the internal courtyards.

The rural character of Whitepit Lane should be retained. The provision of improved pedestrian access to the school and the rest of the village will need to be secured.

# Policies Map

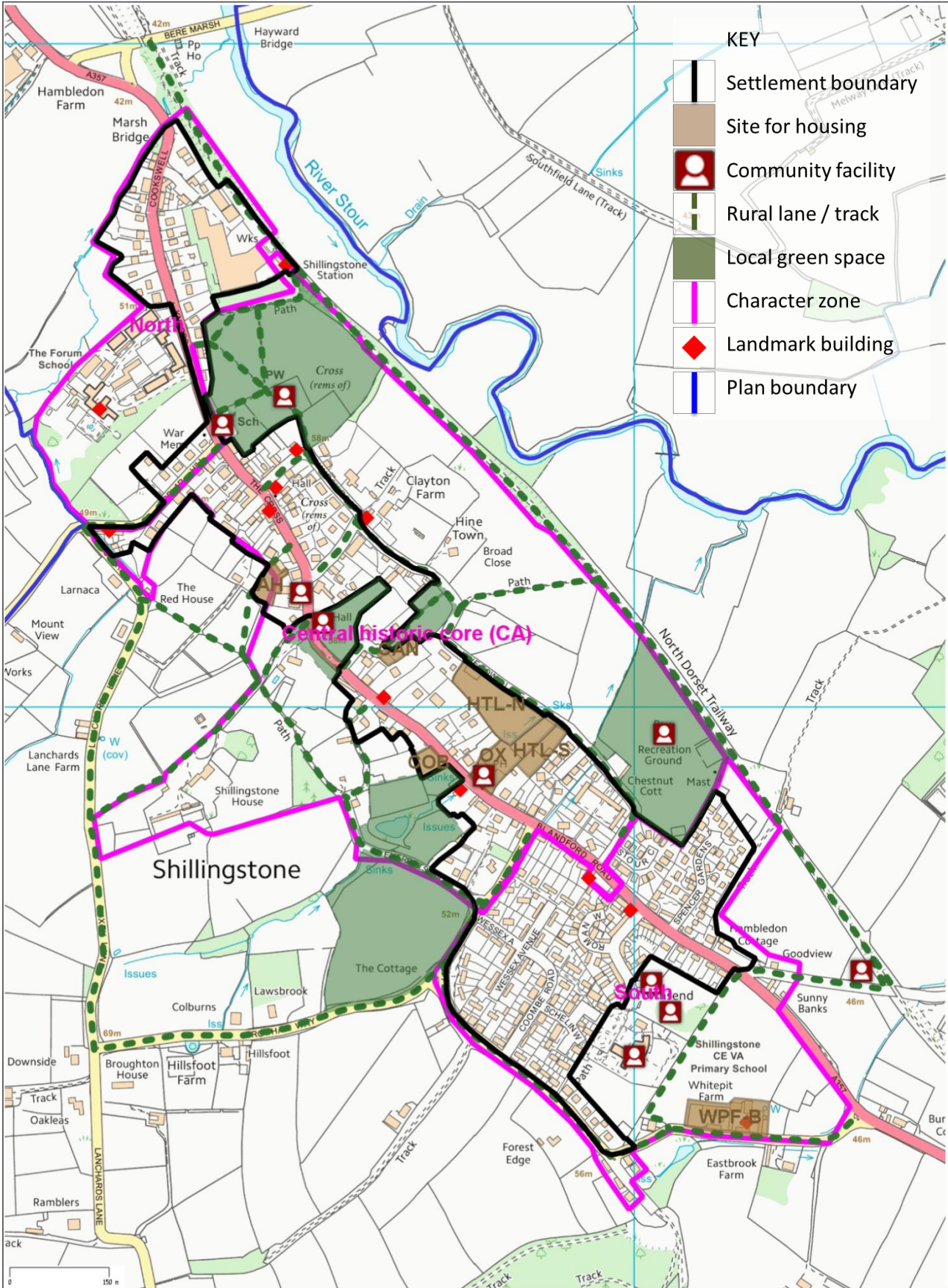

Date Created: 15-12-2016 | Map Centre (Easting/Northing): 382761 / 111089 | Scale: 1:7500 | © Crown copyright and database right. All rights reserved (100050993) 2016 © Contains Ordnance Survey Data : Crown copyright and database right 2016



