

This map is reproduced from the Ordnance Survey material with the permission of Ordnance Survey on behalf of the Controller of Her Majesty's Stationery Office © Crown copyright. Unauthorised reproduction infringes Crown copyright and may lead to prosecution or civil proceedings. 100024307. 2010. © West Dorset District Council 2010.

Project:- WEST DORSET DISTRICT COUNCIL STRATEGIC FLOOD RISK ASSESSMENT LEVEL 2

The modelled surface water flood risk is shown here to be generalised, and should not be used to assess the risk to specific buildings. The bandings of more-intermediate-less have been applied nationally and any particular area may contain no "more" bandings but this does not equate to an absence in variation of surface water flood risk across that area. For guidance on specific use of the information contact your local Environment Agency office on 08706 066066.

Tile B1:- SURFACE WATER FLOODING Map 3 - North Central

Rev	By	Date	Description
1	VM	2009	SFRA Level 1
2	TS	2010	SFRA Level 2

Drawn By : Tom Styles
 Checked By : Ram Gurung
 Approved By : Paul Rayner

Revision 2
 Status DRAFT

Drawing Scale : 1:25,000
 Sheet No. : 1 of 9
 Plot Scale : 1:1 @ A1

Drawing No. : \\WB\MLTD\DRAWING - 3
 Date : February 2010
 Issuing Office : Exeter

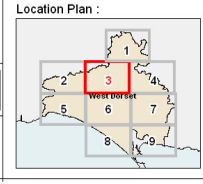

Legend:-

- District Council Boundary
- Main River
- Flooding Incidents Data Source: WDDC
- Internal flooding
- Surface Water Flooding Modelled Risk Data Source: Environment Agency
- More
- Intermediate
- Less
- Flood Reports Data Source: WDDC
- Land Drainage Flooding Problems Data Source: WDDC
- Flood Reconnaissance Information System: Flood Incidents Data Source: Environment Agency
- Land
- Transport Route
- Flooded Properties
- Unknown
- Trunk-road flooding Data Source: Highways Agency
- Location of foul sewage flooding Data Source: D35 register, Wessex Water
- 1 in 5yrs
- 1 in 10yrs
- 1 in 20yrs
- Dorset Fire & Rescue Incidents Data Source: Dorset Fire & Rescue
- Flooding Incidents Data Source: Parish Councils
- Property
- Roads
- Areas
- Location of foul sewage flooding Data Source: South West Water

West Dorset District Council
 Stratton House
 58610 High Street West
 Dorchester
 Dorset DT1 1UZ

www.halcrow.co.uk
 Ash House
 Falcon Road
 Sowton
 Exeter
 EX2 7LB

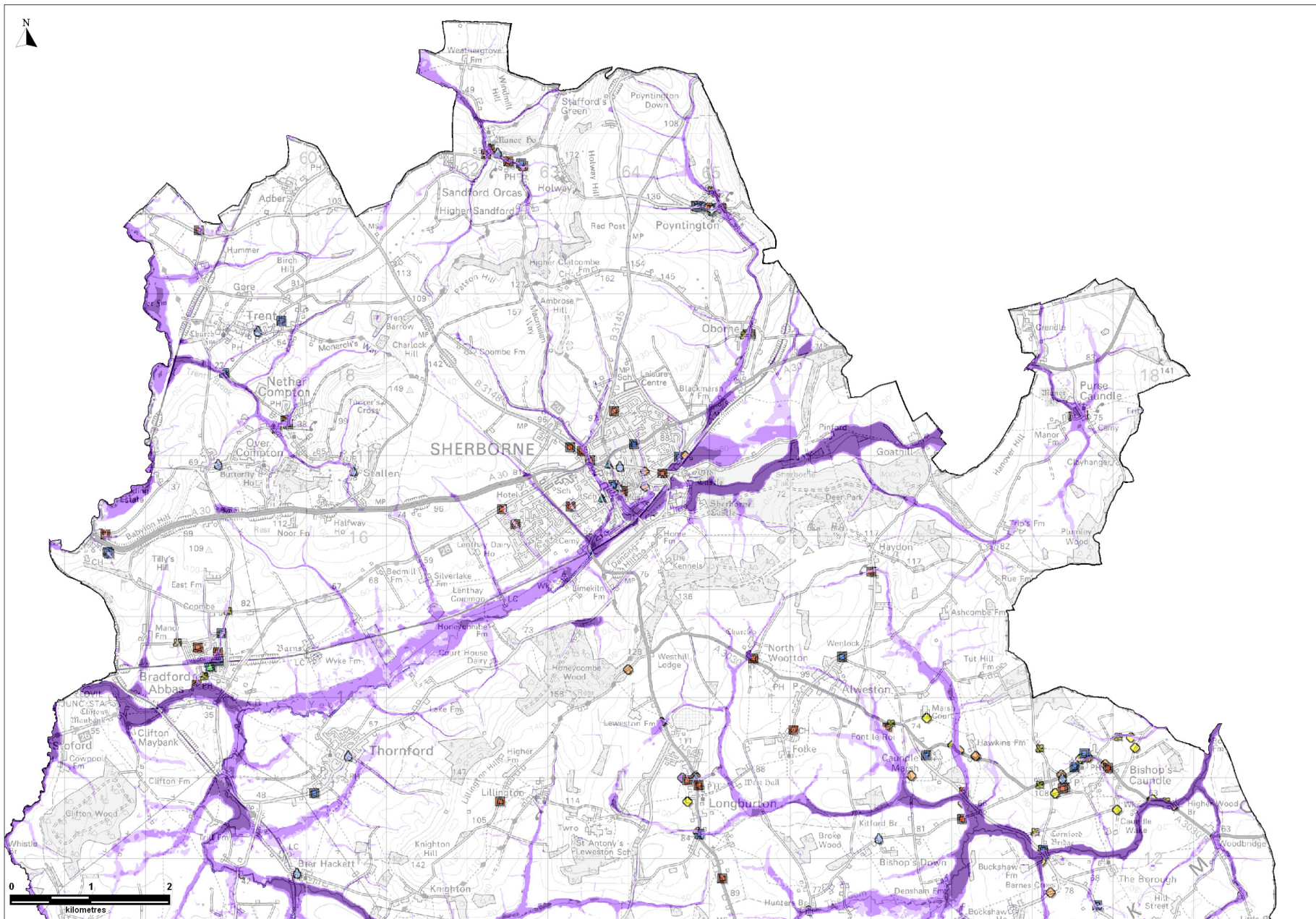

This map is reproduced from the Ordnance Survey material with the permission of Ordnance Survey on behalf of the Controller of Her Majesty's Stationery Office © Crown copyright. Unauthorised reproduction infringes Crown copyright and may lead to prosecution or civil proceedings. 100024307. 2010. © West Dorset District Council 2010.

Project:- WEST DORSET DISTRICT COUNCIL STRATEGIC FLOOD RISK ASSESSMENT LEVEL 2

The modelled surface water flood risk is shown here to be generalised, and should not be used to assess the risk to specific buildings. The bandings of more-intermediate-less have been applied nationally and any particular area may contain no "more" bandings but this does not equate to an absence in variation of surface water flood risk across that area. For guidance on specific use of the information contact your local Environment Agency office on 08708 506506

Title B1:- SURFACE WATER FLOODING Map 1 - Sherborne

Rev.	By	Date	Description
1	VM	2009	SFRA Level 1
2	TS	2010	SFRA Level 2

Drawn By: Tom Styles
 Checked By: Ram Gungung
 Approved By: Paul Rayner

Revision: 2
 Status: DRAFT

Drawing Scale: > 1:25,000
 Sheet No.: > 1 of 9
 Plot Scale: > 1:1 @A1

Drawing No.: > WBDMDLT/DRAWING - 1
 Date: > February 2010
 Issuing Office: > Exeter

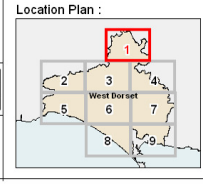

Legend:-

- District Council Boundary
- Main River
- Surface Water Flooding Modelled Risk
 - More
 - Intermediate
 - Less
- Flooding Incidents
 - Internal flooding
 - External flooding
 - Investigation only
 - Flood Reports
 - Land Drainage Flooding Problems
- Flood Reconnaissance Information System: Flood Incidents
 - Land
 - Transport Route
 - Flooded Properties
 - Unknown
 - Trunk-road flooding
- Location of foul sewage flooding
 - 1 in 5yrs
 - 1 in 10yrs
 - 1 in 20yrs
- Flooding Incidents
 - Property
 - Roads
 - Areas
 - Location of foul sewage flooding

West Dorset District Council
 Station House
 5800 High Street West
 Dorchester
 Dorset
 DT1 1UZ

Halcrow
 www.halcrow.com
 Ash House
 Falcon Road
 Saffron
 Exeter
 EX2 7LB

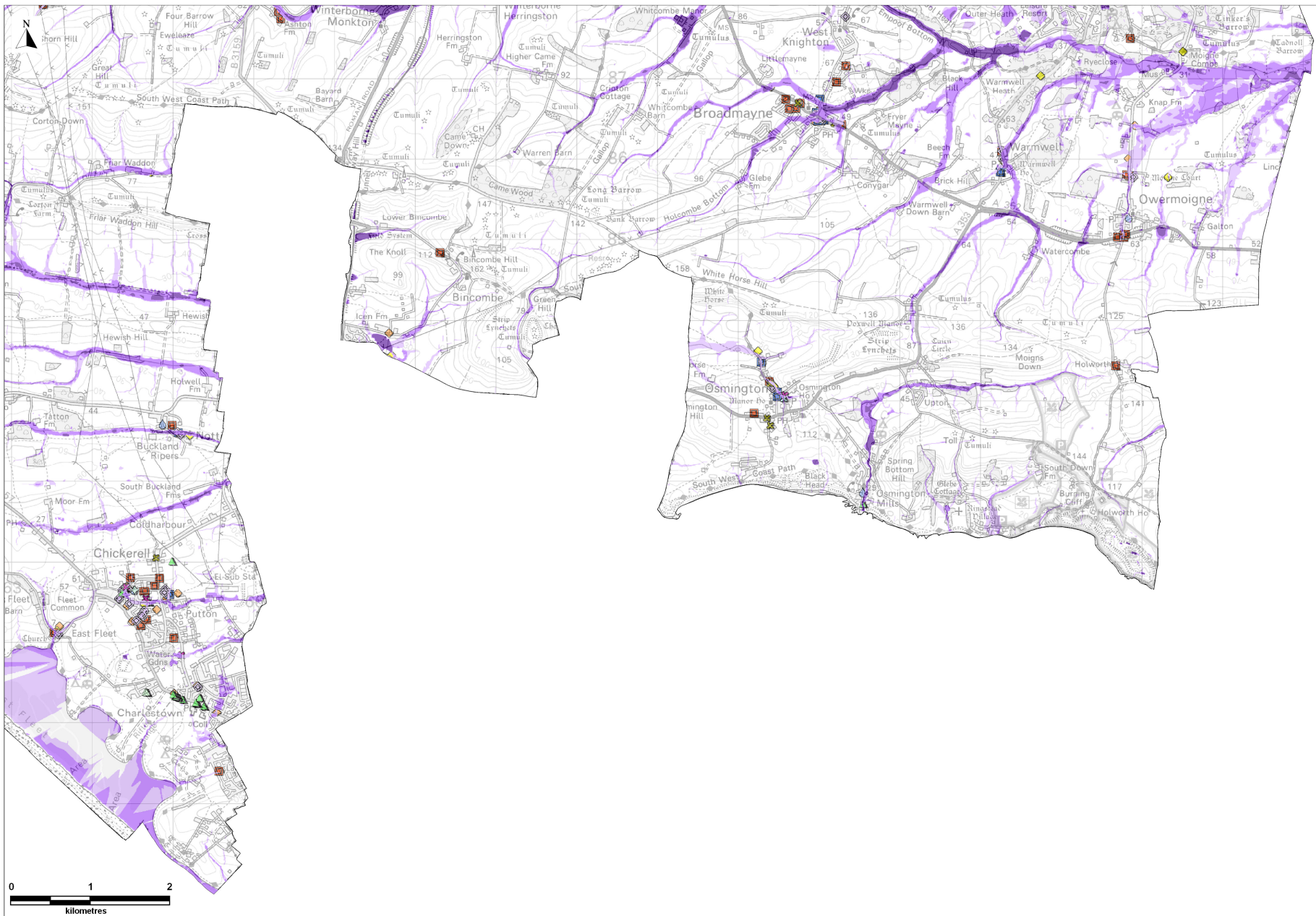

This map is reproduced from the Ordnance Survey material with the permission of Ordnance Survey on behalf of the Controller of Her Majesty's Stationery Office © Crown copyright. Unauthorised reproduction infringes Crown copyright and may lead to prosecution or civil proceedings. 100024307. 2010. © West Dorset District Council 2010.

Project:- WEST DORSET DISTRICT COUNCIL STRATEGIC FLOOD RISK ASSESSMENT LEVEL 2

The modelled surface water flood risk is shown here to be generalised, and should not be used to assess the risk to specific buildings. The bandings of more-intermediate-less have been applied nationally and any particular area may contain no "more" bandings but this does not equate to an absence in variation of surface water flood risk across that area. For guidance on specific use of the information contact your local Environment Agency office on 08708 508506

Title B1:- SURFACE WATER FLOODING Map 9 - South East District

All point source information shown on this map is located as close as possible to the record of flooding. The point source icons do not reflect flood extent. Flood extent may be smaller or greater than depicted by these icons.

Rev.	By	Date	Description
1	VM	2009	SFRA Level 1
2	TS	2010	SFRA Level 2

Drawn By	: Tom Styles	Revision	2	Drawing Scale	: 1:25,000	Drawing No.	: WB/WDLT/DRAWING - 9
Checked By	: Ram Gurung	Status	DRAFT	Sheet No.	: 1 of 9	Date	: February 2010
Approved By	: Paul Rayner	Plot Scale	: 1:1 @ A1	Plot Scale	: 1:1 @ A1	Issuing Office	: Exeter

Location Plan :

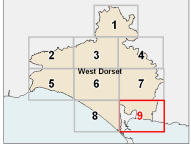

Legend:-

<ul style="list-style-type: none"> District Council Boundary Main River Surface Water Flooding Modelled Risk More Intermediate Less 	<ul style="list-style-type: none"> Flooding Incidents Internal flooding External flooding Investigation only Flood Reports Land Drainage Flooding Problems 	<ul style="list-style-type: none"> Flood Reconnaissance Information System: Flood Incidents Land Transport Route Flooded Properties Unknown Trunk-road flooding 	<ul style="list-style-type: none"> Location of foul sewage flooding Location of foul sewage flooding Dorset Fire & Rescue Incidents 	<ul style="list-style-type: none"> Flooding Incidents Property Roads Areas Location of foul sewage flooding
---	--	---	--	--

West Dorset District Council
Straton House
1690 High Street West
Dorchester
Dorset
DT1 1UZ

Halcrow
www.halcrow.com
Ash House
Falcon Road
Sowton
Exeter
EX2 7LD

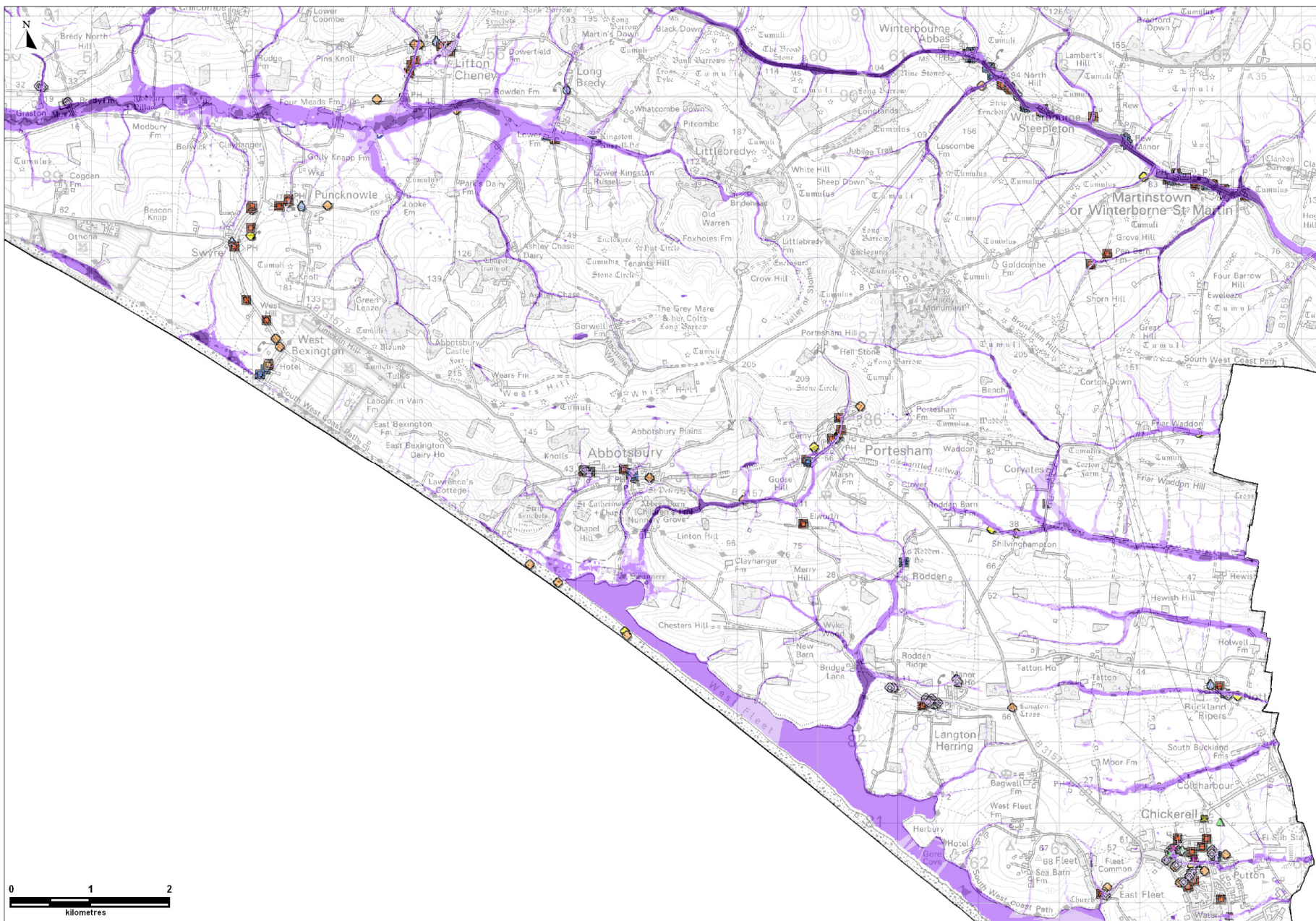

This map is reproduced from the Ordnance Survey material with the permission of Ordnance Survey on behalf of the Controller of Her Majesty's Stationery Office © Crown copyright. Unauthorised reproduction infringes Crown copyright and may lead to prosecution or civil proceedings. 100024307. 2010. © West Dorset District Council 2010.

Project:- WEST DORSET DISTRICT COUNCIL STRATEGIC FLOOD RISK ASSESSMENT LEVEL 2

The modelled surface water flood risk is shown here to be generalised, and should not be used to assess the risk to specific buildings. The bandings of more-intermediate-less have been applied nationally and any particular area may contain no "more" bandings but this does not equate to an absence in variation of surface water flood risk across that area. For guidance on specific use of the information contact your local Environment Agency office on 08706 506506.

Tile B1:- SURFACE WATER FLOODING Map 8 - Portesham

All point source information shown on this map is located as close as possible to the record of flooding. The point source icons do not reflect flood extent. Flood extent may be smaller or greater than depicted by these icons.

Rev	By	Date	Description
1	VM	2009	SFRA Level 1
2	TS	2010	SFRA Level 2

Drawn By : Tom Styles
 Checked By : Ram Gurung
 Approved By : Paul Rayner

Revision : 2
 Status : DRAFT
 Drawing Scale : 1:25,000
 Sheet No. : 1 of 9
 Plot Scale : 1:1 @ A1

Drawing No. : \\WB\WDLT\DRAWING - 8
 Date : February 2010
 Issuing Office : Exeter

Location Plan :

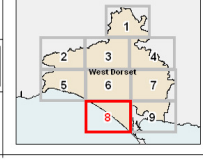

Legend:-

<ul style="list-style-type: none"> District Council Boundary Main River Surface Water Flooding Modelled Risk Data Source: Environment Agency More Intermediate Less 	<ul style="list-style-type: none"> Flooding incidents Data Source: WDDC Internal flooding External flooding Investigation only Flood Reports Data Source: WDDC Land Drainage Flooding Problems Data Source: WDDC 	<ul style="list-style-type: none"> Land Transport Route Flooded Properties Unknown Trunk-road flooding Data Source: Highways Agency 	<ul style="list-style-type: none"> Location of foul sewage flooding Data Source: DGS register, Wessex Water 1 in 5yrs 1 in 10yrs 1 in 20yrs Dorset Fire & Rescue Incidents Data Source: Dorset Fire & Rescue 	<ul style="list-style-type: none"> Flooding Incidents Data Source: Parish Councils Property Roads Areas Location of foul sewage flooding Data Source: South West Water
---	--	---	--	--

West Dorset District Council
 Stratton House
 5860 High Street West
 Dorchester
 Dorset
 DT1 1UZ

Halcrow
 www.halcrow.com
 Ash House
 Falcon Road
 Sowton
 Exeter
 EC2 7LB