

This map is reproduced from the Ordnance Survey material with the permission of Ordnance Survey on behalf of the Controller of Her Majesty's Stationery Office © Crown copyright. Unauthorised reproduction infringes Crown copyright and may lead to prosecution or civil proceedings. 100024307. 2010. © West Dorset District Council 2010.

Project:- WEST DORSET DISTRICT COUNCIL STRATEGIC FLOOD RISK ASSESSMENT LEVEL 2

The modelled surface water flood risk is shown here to be generalised, and should not be used to assess the risk to specific buildings. The bandings of more-intermediate-risk have been applied nationally and any particular area may contain no "more" bandings but this does not equate to an absence in variation of surface water flood risk across that area. For guidance on specific use of the information contact your local Environment Agency office on 08706 506506.

Title B1:- SURFACE WATER FLOODING Map 2 - Beaminster

All point source information shown on this map is located as close as possible to the record of flooding. The point source icons do not reflect flood extent. Flood extent may be smaller or greater than depicted by these icons.

Rev	By	Date	Description
1	VM	2009	SFRA Level 1
2	TS	2010	SFRA Level 2

Revision **2**
Status **DRAFT**

Drawing Scale :- 1:25,000
Sheet No. :- 1 of 9
Plot Scale :- 1:1 @ A1

Drawing No. :- WBD/MLT/DRAWING - 2
Date :- February 2010
Issuing Office :- Exeter

Drawn By :- Tom Styles
Checked By :- Ram Gurung
Approved By :- Paul Rayner

Location Plan :

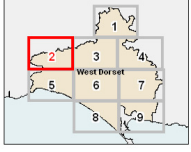

Legend:-

<ul style="list-style-type: none"> District Council Boundary Main River More Intermediate Less 	<ul style="list-style-type: none"> Flooding Incidents Data Source: WDDC Internal flooding External flooding Investigation only Flood Reports Data Source: WDDC Land Drainage Flooding Problems Data Source: WDDC 	<ul style="list-style-type: none"> Land Transport Route Flooded Properties Unknown Trunk-road flooding Data Source: Highways Agency 	<ul style="list-style-type: none"> Location of foul sewage flooding Data Source: D35 register, Wessex Water 1 in 5yrs 1 in 10yrs 1 in 20yrs Dorset Fire & Rescue Incidents Data Source: Dorset Fire & Rescue 	<ul style="list-style-type: none"> Property Roads Areas Location of foul sewage flooding Data Source: South West Water
--	--	---	--	--

West Dorset District Council
Stratton House
5800 High Street West
Dorchester
Dorset
DT1 1UZ

Halcrow
www.halcrow.co.uk
Ash House
Falcon Road
Somerton
Exeter
EX2 7LB

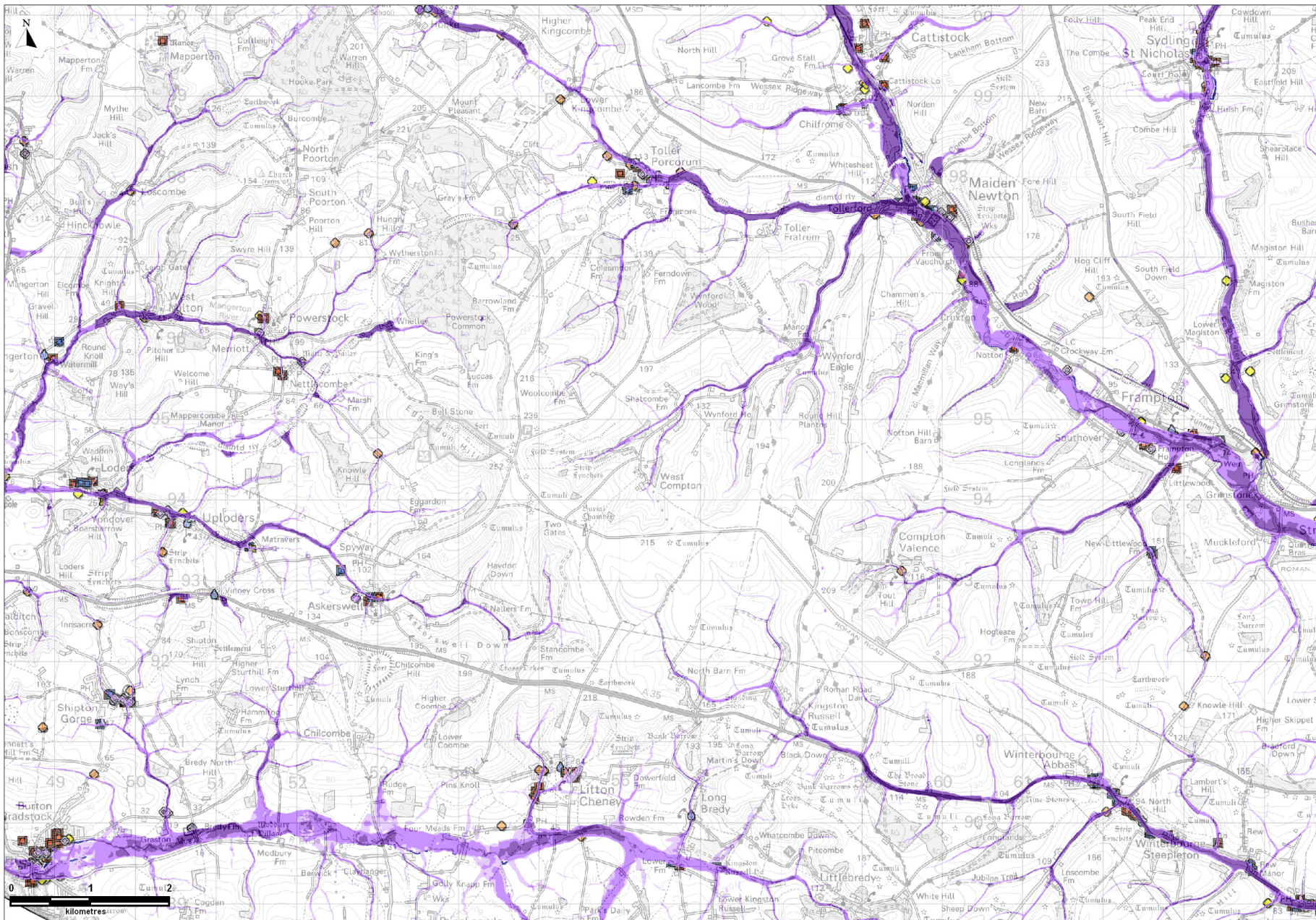

This map is reproduced from the Ordnance Survey material with the permission of Ordnance Survey on behalf of the Controller of Her Majesty's Stationery Office © Crown copyright. Unauthorised reproduction infringes Crown copyright and may lead to prosecution or civil proceedings. 100024307. 2010. © West Dorset District Council 2010.

Project: WEST DORSET DISTRICT COUNCIL STRATEGIC FLOOD RISK ASSESSMENT LEVEL 2

The modelled surface water flood risk is shown here to be generalised, and should not be used to assess the risk to specific buildings. The bandings of more-intermediate-less have been applied nationally and any particular area may contain no "more" bandings but this does not equate to an absence in variation of surface water flood risk across that area. For guidance on specific use of the information contact your local Environment Agency office on 08706 506606.

Tile B1- SURFACE WATER FLOODING Map 6 - Maiden Newton

All point source information shown on this map is located as close as possible to the record of flooding. The point source icons do not reflect flood extent. Flood extent may be smaller or greater than depicted by these icons.

Rev	By	Date	Description
1	VM	2009	SFRA Level 1
2	TS	2010	SFRA Level 2

Drawn By : Tom Styles
 Checked By : Ram Gurung
 Approved By : Paul Rayner

Revision 2
 Status DRAFT

Drawing Scale : 1:25,000
 Sheet No. : 1 of 9
 Plot Scale : 1:1 @ A1

Drawing No. : WDM/MLT/DRAWING - 6
 Date : February 2010
 Issuing Office : Exeter

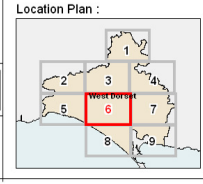

Legend:-

- District Council Boundary
- Main River
- Surface Water Flooding Modelled Risk
 - More
 - Intermediate
 - Less
- Flooding Incidents
 - Data Source: WDDC
 - Internal flooding
 - External flooding
 - Investigation only
 - Flood Reports Data Source: WDDC
 - Land Drainage Flooding Problems Data Source: WDDC
- Flood Reconnaissance Information System: Flood Incidents Data Source: Environment Agency
 - Land
 - Transport Route
 - Flooded Properties
 - Unknown
 - Trunk-road flooding Data Source: Highways Agency
- Location of foul sewage flooding Data Source: D95 register, Wessex Water
 - 1 in 5yrs
 - 1 in 10yrs
 - 1 in 20yrs
- Dorset Fire & Rescue Incidents Data Source: Dorset Fire & Rescue
- Flooding Incidents Data Source: Parish Councils
 - Property
 - Roads
 - Areas
 - Location of foul sewage flooding Data Source: South West Water

West Dorset District Council
 Stratton House
 5860 High Street West
 Dorchester
 Dorset DT1 1UZ

www.halcrow.co.uk
 Ash House
 Falcon Road
 Sowton
 Exeter
 EX2 7LB

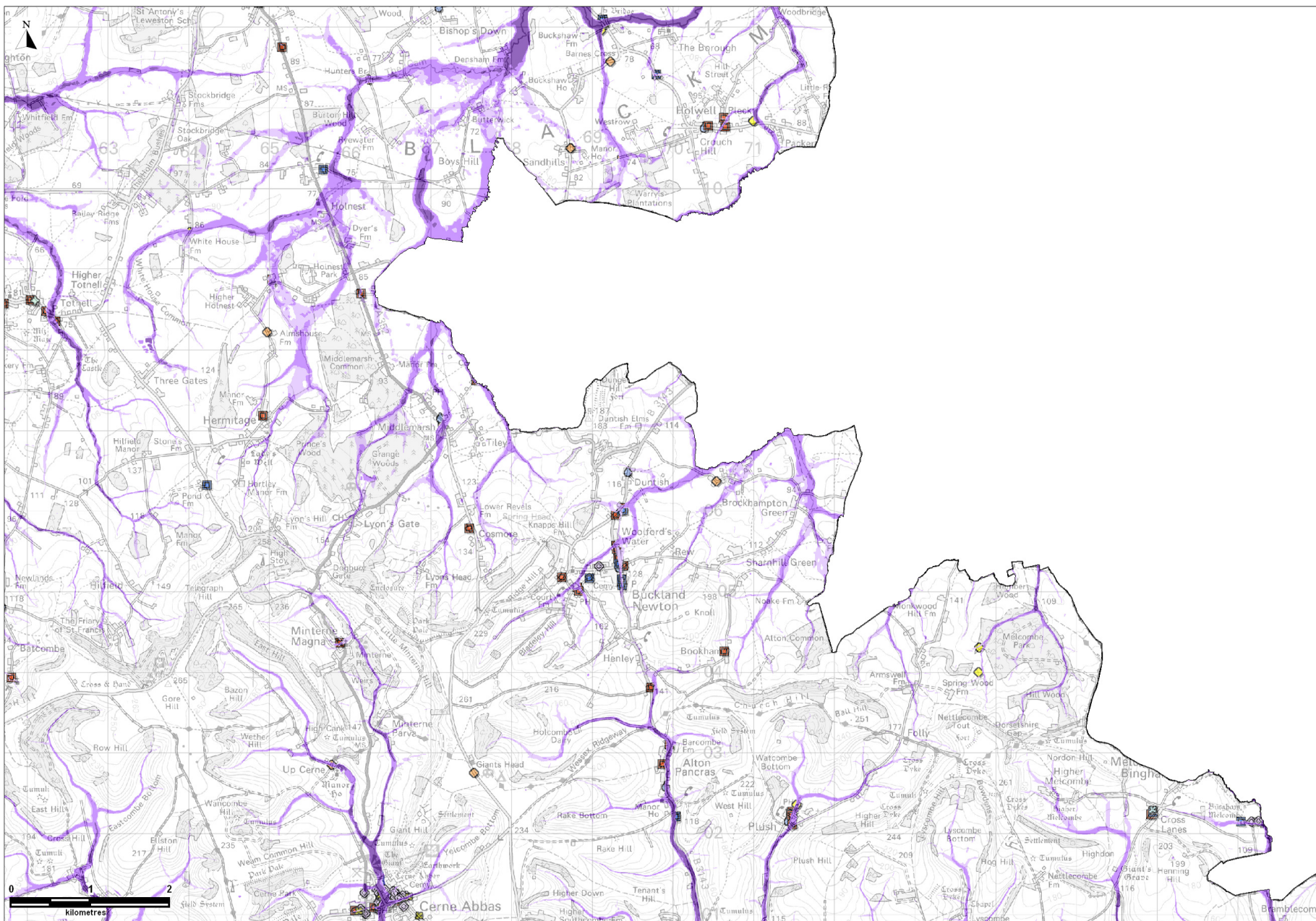

This map is reproduced from the Ordnance Survey material with the permission of Ordnance Survey on behalf of the Controller of Her Majesty's Stationery Office © Crown copyright. Unauthorised reproduction infringes Crown copyright and may lead to prosecution or civil proceedings. 100024307. 2010. © West Dorset District Council 2010.

Project: WEST DORSET DISTRICT COUNCIL STRATEGIC FLOOD RISK ASSESSMENT LEVEL 2

The modelled surface water flood risk is shown here to be generalised, and should not be used to assess the risk to specific buildings. The bandings of more-intermediate-less have been applied nationally and any particular area may contain no "more" bandings but this does not equate to an absence in variation of surface water flood risk across that area. For guidance on specific use of the information contact your local Environment Agency office on 08706 506506.

Tile B1:- SURFACE WATER FLOODING Map 4 - Eastern District

Rev	By	Date	Description
1	VM	2009	SFRA Level 1
2	TS	2010	SFRA Level 2

Drawn By : Tom Styles
 Checked By : Ram Gurung
 Approved By : Paul Rayner

Revision 2
 Status DRAFT

Drawing Scale : 1:25,000
 Sheet No. : 1 of 9
 Plot Scale : 1:1 @ A1

Drawing No. : \\WB\WLD\DRAWING - 4
 Date : February 2010
 Issuing Office : Exeter

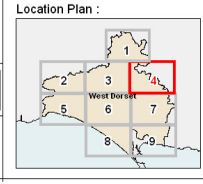

Legend:-

- District Council Boundary
- Main River
- Surface Water Flooding Modelled Risk
 - More
 - Intermediate
 - Less
- Flooding Incidents
 - Internal flooding
 - External flooding
 - Investigation only
 - Flood Reports
 - Land Drainage Flooding Problems
- Flood Reconnaissance Information System: Flood Incidents
 - Land
 - Transport Route
 - Flooded Properties
 - Unknown
 - Trunk-road flooding
- Location of foul sewage flooding
 - 1 in 5yrs
 - 1 in 10yrs
 - 1 in 20yrs
- Flooding Incidents
 - Property
 - Roads
 - Areas
 - Location of foul sewage flooding

Data Source: WDDC
 Data Source: Environment Agency
 Data Source: WDDC
 Data Source: WDDC
 Data Source: Environment Agency
 Data Source: DG5 register, Wessex Water
 Data Source: Dorset Fire & Rescue Incidents
 Data Source: Dorset Fire & Rescue
 Data Source: Parish Councils
 Data Source: South West Water

West Dorset District Council
 Stratton House
 5860 High Street West
 Dorchester
 Dorset
 DT1 1UZ

Ash House
 Falcon Road
 Sowton
 Exeter
 EC2 7LB

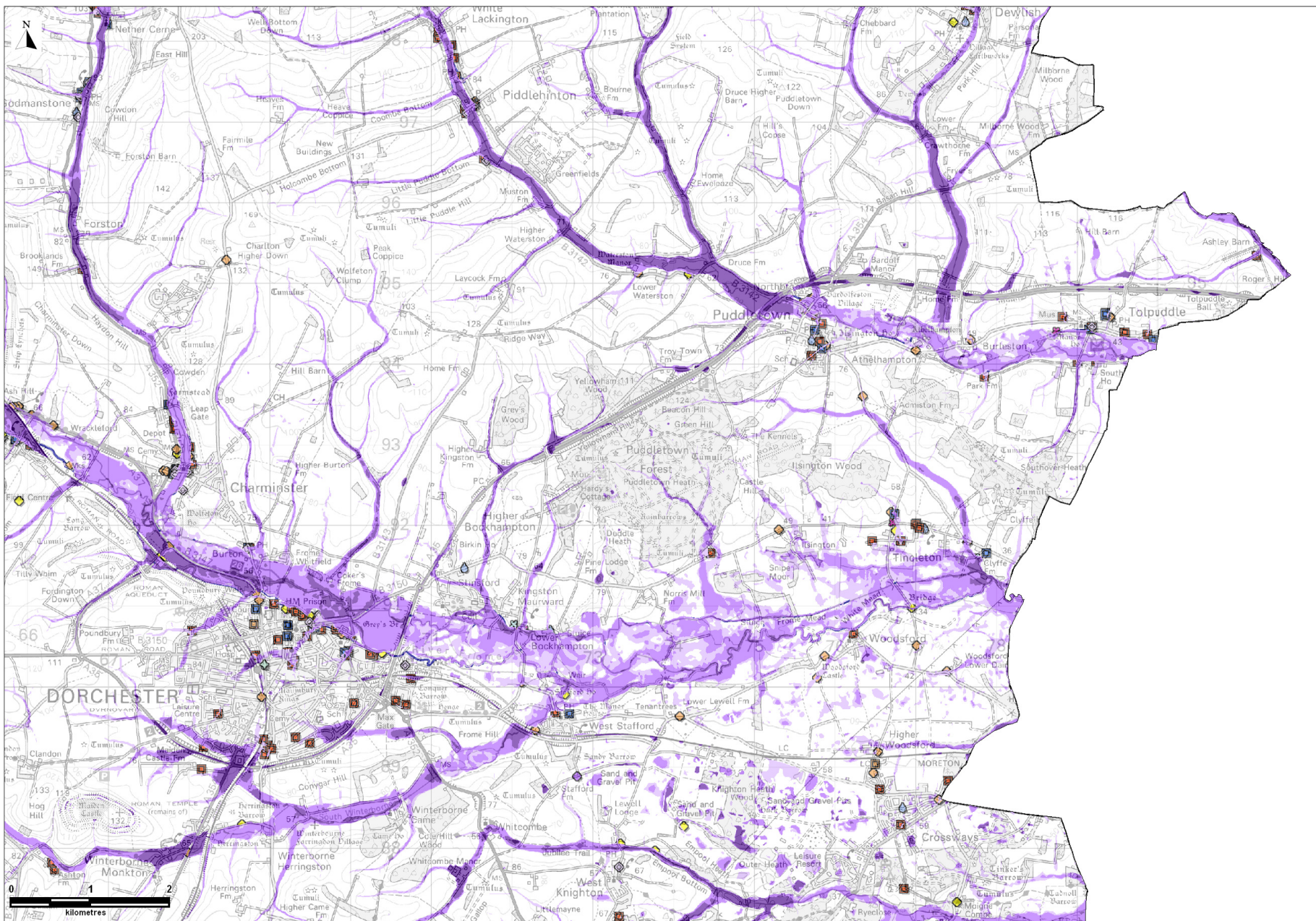

This map is reproduced from the Ordnance Survey material with the permission of Ordnance Survey on behalf of the Controller of Her Majesty's Stationery Office © Crown copyright. Unauthorised reproduction infringes Crown copyright and may lead to prosecution or civil proceedings. 100024307. 2010. © West Dorset District Council 2010.

Project- WEST DORSET DISTRICT COUNCIL STRATEGIC FLOOD RISK ASSESSMENT LEVEL 2

The modelled surface water flood risk is shown here to be generalised, and should not be used to assess the risk to specific buildings. The bandings of more-intermediate-less have been applied nationally and any particular area may contain no "more" bandings but this does not equate to an absence in variation of surface water flood risk across that area. For guidance on specific use of the information contact your local Environment Agency office on 08706 606506.

Tile B1- SURFACE WATER FLOODING Map 7 - Dorchester

All point source information shown on this map is located as close as possible to the record of flooding. The point source icons do not reflect flood extent. Flood extent may be smaller or greater than depicted by these icons.

Drawn By : Tom Styles
 Checked By : Ram Gurung
 Approved By : Paul Rayner

Rev	By	Date	Description
1	VM	2009	SFRA Level 1
2	TS	2010	SFRA Level 2

Revision **2**
 Status **DRAFT**

Drawing Scale : 1:25,000
 Sheet No. : 1 of 9
 Plot Scale : 1:1 @ A1

Drawing No. : \\WB\WLD\DRAWING - 7
 Date : February 2010
 Issuing Office : Exeter

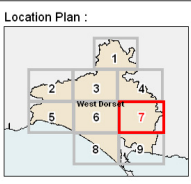

Legend:-

- District Council Boundary
- Main River
- More
- Intermediate
- Less
- Flooding Incidents Data Source: WDDC
- Internal flooding
- External flooding
- Investigation only
- Flood Reports Data Source: WDDC
- Land Drainage Flooding Problems Data Source: WDDC
- Land
- Transport Route
- Flooded Properties
- Unknown
- Trunk-road flooding Data Source: Highways Agency
- Location of foul sewage flooding Data Source: D95 register, Wessex Water
- 1 in 5yrs
- 1 in 10yrs
- 1 in 20yrs
- Dorset Fire & Rescue Incidents Data Source: Dorset Fire & Rescue
- Property
- Roads
- Areas
- Location of foul sewage flooding Data Source: South West Water

West Dorset District Council
 Stratton House
 58/60 High Street West
 Dorchester
 DT1 1UZ

Ash House
 Falcon Road
 Sowton
 Exeter
 EX2 7LB

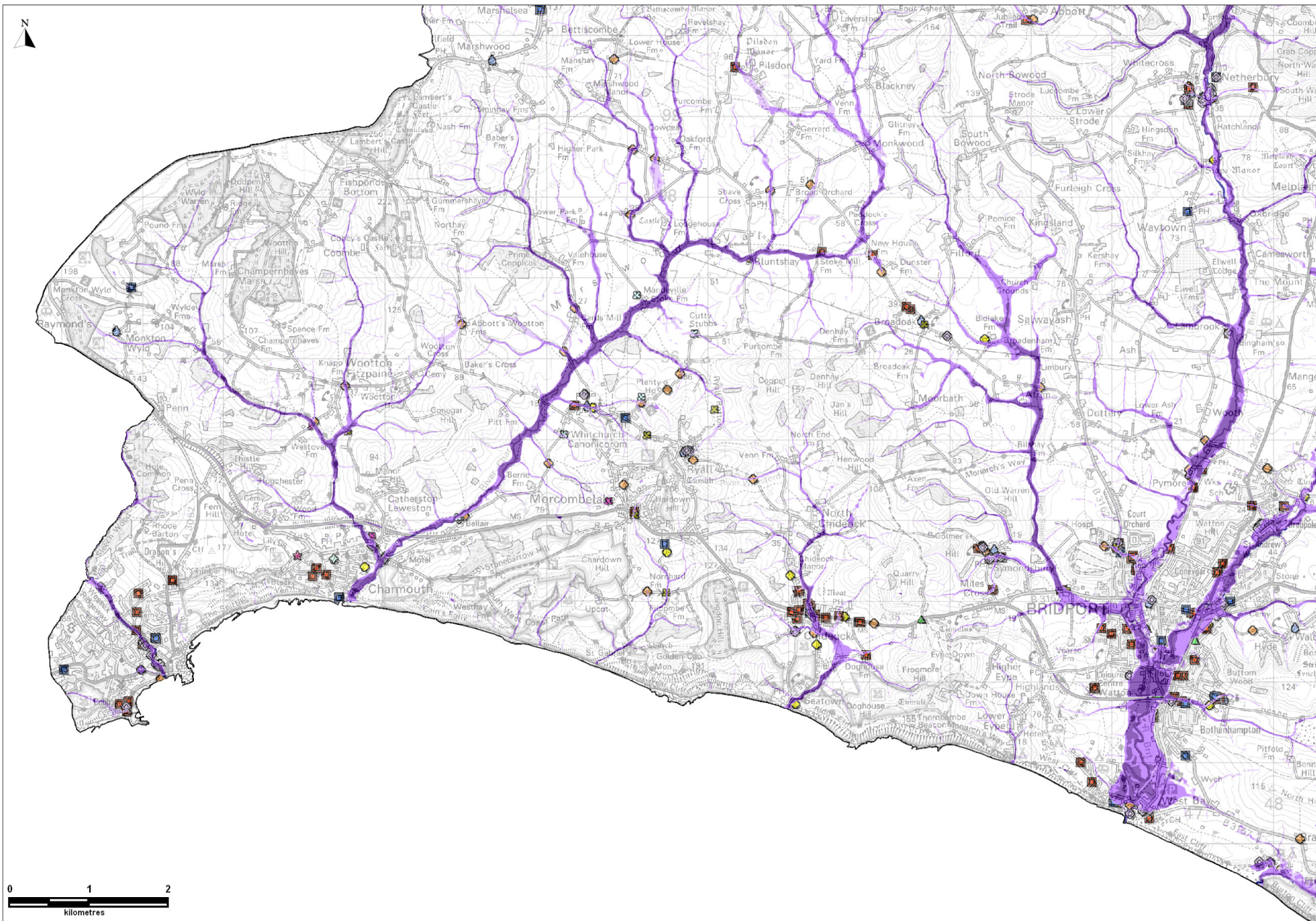

This map is reproduced from the Ordnance Survey material with the permission of Ordnance Survey on behalf of the Controller of Her Majesty's Stationery Office © Crown copyright. Unauthorised reproduction infringes Crown copyright and may lead to prosecution or civil proceedings. 100024307. 2010. © West Dorset District Council 2010.

Project:- WEST DORSET DISTRICT COUNCIL STRATEGIC FLOOD RISK ASSESSMENT LEVEL 2

The modelled surface water flood risk is shown here to be generalised, and should not be used to assess the risk to specific buildings. The bandings of more-intermediate-less have been applied nationally and any particular area may contain no "more" bandings but this does not equate to an absence in variation of surface water flood risk across that area. For guidance on specific use of the information contact your local Environment Agency office on 08706 406606.

Tile B1:- SURFACE WATER FLOODING Map 5 - Bridport

All point source information shown on this map is located as close as possible to the record of flooding. The point source icons do not reflect flood extent. Flood extent may be smaller or greater than depicted by these icons.

Rev	By	Date	Description
1	VM	2009	SFRA Level 1
2	TS	2010	SFRA Level 2

Drawn By : Tom Styles
 Checked By : Ram Gurung
 Approved By : Paul Rayner

Revision 2
 Status DRAFT

Drawing Scale : 1:25,000
 Sheet No. : 1 of 9
 Plot Scale : 1:1 @ A1

Drawing No. : \\WB\WDLT\DRAWING - 5
 Date : February 2010
 Issuing Office : Exeter

Location Plan :

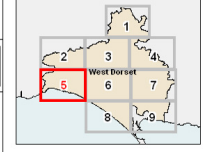

Legend:-

- District Council Boundary
- Main River
- Surface Water Flooding Modelled Risk
Data Source: Environment Agency
- More
- Intermediate
- Less
- Flooding Incidents Data Source: WDDC
- Internal flooding
- External flooding
- Investigation only
- Flood Reports Data Source: WDDC
- Land Drainage Flooding Problems Data Source: WDDC
- Land
- Transport Route
- Flooded Properties
- Unknown
- Trunk-road flooding Data Source: Highways Agency
- Location of foul sewage flooding Data Source: DfS register, Wessex Water
- 1 in 5yrs
- 1 in 10yrs
- 1 in 20yrs
- Dorset Fire & Rescue Incidents Data Source: Dorset Fire & Rescue
- Property
- Roads
- Areas
- Location of foul sewage flooding Data Source: South West Water

West Dorset District Council
 Stratton House
 5860 High Street West
 Dorchester
 Dorset
 DT1 1UZ

www.halcrow.co.uk
 Ash House
 Falcon Road
 Sowton
 Exeter
 EX2 7LB