

To: Planning Policy, North Dorset District Council, Nordon, Salisbury Rd, Blandford Forum DT11 7LL

Re: The New Plan 2016-2026 Allocation of Development Land for Affordable & Mixed Housing at Blandford Forum.

NDDC Councillors have agreed to reconsider both sites before deciding whether to allocate St Mary's Hill or The Crown Meadows for the development of up to 200 affordable and mixed housing in the New Plan that is to be submitted to The Secretary of State for approval in the New Year. I have studied the maps overleaf and am indicating below my preference to assist our democratically elected Councillors in their decision making process..

OPTION 1: St Mary's Hill, Blandford St Mary, site opposite the Tesco roundabout

OPTION 2: Crown Meadows site (land west of Blandford)

NAME BREWDA DUNN.....

Post Code

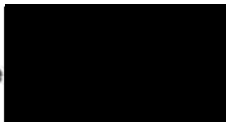

Please tick only ONE box

Bryanston Park Preservation Group



www.saveourcrownmeadows.btck.co.uk

To: Planning Policy, North Dorset District Council, Nordon, Salisbury Rd, Blandford Forum DT11 7LL

Re: The New Plan 2016-2026 Allocation of Development Land for Affordable & Mixed Housing at Blandford Forum.

NDDC Councillors have agreed to reconsider both sites before deciding whether to allocate St Mary's Hill or The Crown Meadows for the development of up to 200 affordable and mixed housing in the New Plan that is to be submitted to The Secretary of State for approval in the New Year. I have studied the maps overleaf and am indicating below my preference to assist our democratically elected Councillors in their decision making process..

OPTION 1: St Mary's Hill, Blandford St Mary, site opposite the Tesco roundabout

OPTION 2: Crown Meadows site (land west of Blandford)

NAME ...CHERYL EATON.....

Post Code

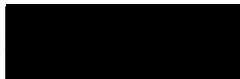

Please tick only ONE box

Bryanston Park Preservation Group



www.saveourcrownmeadows.btck.co.uk

To: Planning Policy, North Dorset District Council, Nordon, Salisbury Rd, Blandford Forum DT11 7LL

Re: The New Plan 2016-2026 Allocation of Development Land for Affordable & Mixed Housing at Blandford Forum.

NDDC Councillors have agreed to reconsider both sites before deciding whether to allocate St Mary's Hill or The Crown Meadows for the development of up to 200 affordable and mixed housing in the New Plan that is to be submitted to The Secretary of State for approval in the New Year. I have studied the maps overleaf and am indicating below my preference to assist our democratically elected Councillors in their decision making process..

OPTION 1: St Mary's Hill, Blandford St Mary, site opposite the Tesco roundabout

OPTION 2: Crown Meadows site (land west of Blandford)

NAME R. MAET

Post Code

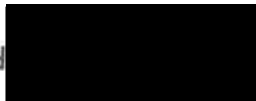

Please tick only ONE box

Bryanston Park Preservation Group



www.saveourcrownmeadows.btck.co.uk

To: Planning Policy, North Dorset District Council, Nordon, Salisbury Rd, Blandford Forum DT11 7LL

Re: The New Plan 2016-2026 Allocation of Development Land for Affordable & Mixed Housing at Blandford Forum.

NDDC Councillors have agreed to reconsider both sites before deciding whether to allocate St Mary's Hill or The Crown Meadows for the development of up to 200 affordable and mixed housing in the New Plan that is to be submitted to The Secretary of State for approval in the New Year. I have studied the maps overleaf and am indicating below my preference to assist our democratically elected Councillors in their decision making process..

OPTION 1: St Mary's Hill, Blandford St Mary, site opposite the Tesco roundabout

OPTION 2: Crown Meadows site (land west of Blandford)

NAME [REDACTED]

Post Code [REDACTED]

Please tick only ONE box

Bryanston Park Preservation Group



www.saveourcrownmeadows.btck.co.uk

To: Planning Policy, North Dorset District Council, Nordon, Salisbury Rd, Blandford Forum DT11 7LL

Re: The New Plan 2016-2026 Allocation of Development Land for Affordable & Mixed Housing at Blandford Forum.

NDDC Councillors have agreed to reconsider both sites before deciding whether to allocate St Mary's Hill or The Crown Meadows for the development of up to 200 affordable and mixed housing in the New Plan that is to be submitted to The Secretary of State for approval in the New Year. I have studied the maps overleaf and am indicating below my preference to assist our democratically elected Councillors in their decision making process..

OPTION 1: St Mary's Hill, Blandford St Mary, site opposite the Tesco roundabout

OPTION 2: Crown Meadows site (land west of Blandford)

NAME 

Post Code 

Please tick only **ONE** box

Bryanston Park Preservation Group



www.saveourcrownmeadows.btck.co.uk

To: Planning Policy, North Dorset District Council, Nordon, Salisbury Rd, Blandford Forum DT11 7LL

Re: The New Plan 2016-2026 Allocation of Development Land for Affordable & Mixed Housing at Blandford Forum.

NDDC Councillors have agreed to reconsider both sites before deciding whether to allocate St Mary's Hill or The Crown Meadows for the development of up to 200 affordable and mixed housing in the New Plan that is to be submitted to The Secretary of State for approval in the New Year. I have studied the maps overleaf and am indicating below my preference to assist our democratically elected Councillors in their decision making process..

OPTION 1: St Mary's Hill, Blandford St Mary, site opposite the Tesco roundabout

OPTION 2: Crown Meadows site (land west of Blandford)

NAME: [REDACTED]

Post Code [REDACTED]

Please tick only **ONE** box

Bryanston Park Preservation Group



www.saveourcrownmeadows.btck.co.uk

To: Planning Policy, North Dorset District Council, Nordon, Salisbury Rd, Blandford Forum DT11 7LL

Re: The New Plan 2016-2026 Allocation of Development Land for Affordable & Mixed Housing at Blandford Forum.

NDDC Councillors have agreed to reconsider both sites before deciding whether to allocate St Mary's Hill or The Crown Meadows for the development of up to 200 affordable and mixed housing in the New Plan that is to be submitted to The Secretary of State for approval in the New Year. I have studied the maps overleaf and am indicating below my preference to assist our democratically elected Councillors in their decision making process..

OPTION 1: St Mary's Hill, Blandford St Mary, site opposite the Tesco roundabout

OPTION 2: Crown Meadows site (land west of Blandford)

NAME *Oliver & Lisa Harris*.....

Post Code



Please tick only ONE box

Bryanston Park Preservation Group



www.saveourcrownmeadows.btck.co.uk

To: Planning Policy, North Dorset District Council, Nordon, Salisbury Rd, Blandford Forum DT11 7LL

Re: The New Plan 2016-2026 Allocation of Development Land for Affordable & Mixed Housing at Blandford Forum.

NDDC Councillors have agreed to reconsider both sites before deciding whether to allocate St Mary's Hill or The Crown Meadows for the development of up to 200 affordable and mixed housing in the New Plan that is to be submitted to The Secretary of State for approval in the New Year. I have studied the maps overleaf and am indicating below my preference to assist our democratically elected Councillors in their decision making process..

OPTION 1: St Mary's Hill, Blandford St Mary, site opposite the Tesco roundabout

OPTION 2: Crown Meadows site (land west of Blandford)

NAME [REDACTED] HAWES

Post Code [REDACTED]

Please tick only **ONE** box

Bryanston Park Preservation Group



www.saveourcrownmeadows.btck.co.uk

To: Planning Policy, North Dorset District Council, Nordon, Salisbury Rd, Blandford Forum DT11 7LL

Re: The New Plan 2016-2026 Allocation of Development Land for Affordable & Mixed Housing at Blandford Forum.

NDDC Councillors have agreed to reconsider both sites before deciding whether to allocate St Mary's Hill or The Crown Meadows for the development of up to 200 affordable and mixed housing in the New Plan that is to be submitted to The Secretary of State for approval in the New Year. I have studied the maps overleaf and am indicating below my preference to assist our democratically elected Councillors in their decision making process..

OPTION 1: St Mary's Hill, Blandford St Mary, site opposite the Tesco roundabout

OPTION 2: Crown Meadows site (land west of Blandford)

NAME [REDACTED]

Post Code

[REDACTED]

Please tick only ONE box

Bryanston Park Preservation Group



www.saveourcrownmeadows.btck.co.uk

To: Planning Policy, North Dorset District Council, Nordon, Salisbury Rd, Blandford Forum DT11 7LL

Re: The New Plan 2016-2026 Allocation of Development Land for Affordable & Mixed Housing at Blandford Forum.

NDDC Councillors have agreed to reconsider both sites before deciding whether to allocate St Mary's Hill or The Crown Meadows for the development of up to 200 affordable and mixed housing in the New Plan that is to be submitted to The Secretary of State for approval in the New Year. I have studied the maps overleaf and am indicating below my preference to assist our democratically elected Councillors in their decision making process..

OPTION 1: St Mary's Hill, Blandford St Mary, site opposite the Tesco roundabout

OPTION 2: Crown Meadows site (land west of Blandford)

NAME

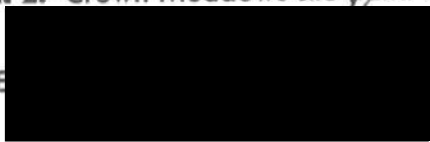

.....

Post Code

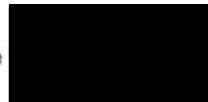

Please tick only ONE box

Bryanston Park Preservation Group



www.saveourcrownmeadows.btck.co.uk

To: Planning Policy, North Dorset District Council, Nordon, Salisbury Rd, Blandford Forum DT11 7LL

Re: The New Plan 2016-2026 Allocation of Development Land for Affordable & Mixed Housing at Blandford Forum.

NDDC Councillors have agreed to reconsider both sites before deciding whether to allocate St Mary's Hill or The Crown Meadows for the development of up to 200 affordable and mixed housing in the New Plan that is to be submitted to The Secretary of State for approval in the New Year. I have studied the maps overleaf and am indicating below my preference to assist our democratically elected Councillors in their decision making process..

OPTION 1: St Mary's Hill, Blandford St Mary, site opposite the Tesco roundabout

OPTION 2: Crown Meadows site (land west of Blandford)

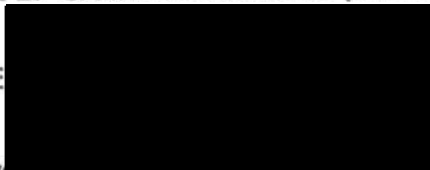
NAME 

Post Code 

Please tick only ONE box

Bryansdon Park Preservation Group



www.saveourcrownmeadows.btck.co.uk

To: Planning Policy, North Dorset District Council, Nordon, Salisbury Rd, Blandford Forum DT11 7LL

Re: The New Plan 2016-2026 Allocation of Development Land for Affordable & Mixed Housing at Blandford Forum.

NDDC Councillors have agreed to reconsider both sites before deciding whether to allocate St Mary's Hill or The Crown Meadows for the development of up to 200 affordable and mixed housing in the New Plan that is to be submitted to The Secretary of State for approval in the New Year. I have studied the maps overleaf and am indicating below my preference to assist our democratically elected Councillors in their decision making process..

OPTION 1: St Mary's Hill, Blandford St Mary, site opposite the Tesco roundabout



OPTION 2: Crown Meadows site (land west of Blandford)



NAME SIMON TREVIS

Post Code



Please tick only ONE box

Bryanston Park Preservation Group



www.saveourcrownmeadows.btck.co.uk

To: Planning Policy, North Dorset District Council, Nordon, Salisbury Rd, Blandford Forum DT11 7LL

Re: The New Plan 2016-2026 Allocation of Development Land for Affordable & Mixed Housing at Blandford Forum.

NDDC Councillors have agreed to reconsider both sites before deciding whether to allocate St Mary's Hill or The Crown Meadows for the development of up to 200 affordable and mixed housing in the New Plan that is to be submitted to The Secretary of State for approval in the New Year. I have studied the maps overleaf and am indicating below my preference to assist our democratically elected Councillors in their decision making process..

OPTION 1: St Mary's Hill, Blandford St Mary, site opposite the Tesco roundabout

OPTION 2: Crown Meadows site (land west of Blandford)

NAME R PATTEN

Post Code

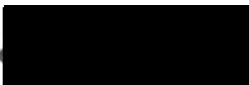

Please tick only ONE box

Bryanston Park Preservation Group



www.saveourcrownmeadows.btck.co.uk

To: Planning Policy, North Dorset District Council, Nordon, Salisbury Rd, Blandford Forum DT11 7LL

Re: The New Plan 2016-2026 Allocation of Development Land for Affordable & Mixed Housing at Blandford Forum.

NDDC Councillors have agreed to reconsider both sites before deciding whether to allocate St Mary's Hill or The Crown Meadows for the development of up to 200 affordable and mixed housing in the New Plan that is to be submitted to The Secretary of State for approval in the New Year. I have studied the maps overleaf and am indicating below my preference to assist our democratically elected Councillors in their decision making process..

OPTION 1: St Mary's Hill, Blandford St Mary, site opposite the Tesco roundabout

OPTION 2: Crown Meadows site (land west of Blandford)

NAM [REDACTED]

Post Code [REDACTED]

Please tick only ONE box

Bryanston Park Preservation Group



www.saveourcrownmeadows.btck.co.uk

To: Planning Policy, North Dorset District Council, Nordon, Salisbury Rd, Blandford Forum DT11 7LL

Re: The New Plan 2016-2026 Allocation of Development Land for Affordable & Mixed Housing at Blandford Forum.

NDDC Councillors have agreed to reconsider both sites before deciding whether to allocate St Mary's Hill or The Crown Meadows for the development of up to 200 affordable and mixed housing in the New Plan that is to be submitted to The Secretary of State for approval in the New Year. I have studied the maps overleaf and am indicating below my preference to assist our democratically elected Councillors in their decision making process..

OPTION 1: St Mary's Hill, Blandford St Mary, site opposite the Tesco roundabout

OPTION 2: Crown Meadows site (land west of Blandford)

NAME P. K. MATTHEWS

Post Code



Please tick only ONE box

Bryanston Park Preservation Group

 www.saveourcrownmeadows.btck.co.uk

To: Planning Policy, North Dorset District Council, Nordon, Salisbury Rd, Blandford Forum DT11 7LL

Re: The New Plan 2016-2026 Allocation of Development Land for Affordable & Mixed Housing at Blandford Forum.

NDDC Councillors have agreed to reconsider both sites before deciding whether to allocate St Mary's Hill or The Crown Meadows for the development of up to 200 affordable and mixed housing in the New Plan that is to be submitted to The Secretary of State for approval in the New Year. I have studied the maps overleaf and am indicating below my preference to assist our democratically elected Councillors in their decision making process..

OPTION 1: St Mary's Hill, Blandford St Mary, site opposite the Tesco roundabout

OPTION 2: Crown Meadows site (land west of Blandford)

Please tick only ONE box

NAME [REDACTED]

Post Code [REDACTED]

Bryanston Park Preservation Group



www.saveourcrownmeadows.btck.co.uk

To: Planning Policy, North Dorset District Council, Nordon, Salisbury Rd, Blandford Forum DT11 7LL

Re: The New Plan 2016-2026 Allocation of Development Land for Affordable & Mixed Housing at Blandford Forum.

NDDC Councillors have agreed to reconsider both sites before deciding whether to allocate St Mary's Hill or The Crown Meadows for the development of up to 200 affordable and mixed housing in the New Plan that is to be submitted to The Secretary of State for approval in the New Year. I have studied the maps overleaf and am indicating below my preference to assist our democratically elected Councillors in their decision making process..

OPTION 1: St Mary's Hill, Blandford St Mary, site opposite the Tesco roundabout

OPTION 2: Crown Meadows site (land west of Blandford)

NAME Mr. N. Hooper.....

Post Code



Please tick only ONE box

Bryanston Park Preservation Group



www.saveourcrownmeadows.btck.co.uk

To: Planning Policy, North Dorset District Council, Nordon, Salisbury Rd, Blandford Forum DT11 7LL

Re: The New Plan 2016-2026 Allocation of Development Land for Affordable & Mixed Housing at Blandford Forum.

NDDC Councillors have agreed to reconsider both sites before deciding whether to allocate St Mary's Hill or The Crown Meadows for the development of up to 200 affordable and mixed housing in the New Plan that is to be submitted to The Secretary of State for approval in the New Year. I have studied the maps overleaf and am indicating below my preference to assist our democratically elected Councillors in their decision making process..

OPTION 1: St Mary's Hill, Blandford St Mary, site opposite the Tesco roundabout

OPTION 2: Crown Meadows site (land west of Blandford)

NAME G. HOOPER

Post Code



Please tick only ONE box

Bryanston Park Preservation Group



www.saveourcrownmeadows.btck.co.uk

To: Planning Policy, North Dorset District Council, Nordon, Salisbury Rd, Blandford Forum DT11 7LL

Re: The New Plan 2016-2026 Allocation of Development Land for Affordable & Mixed Housing at Blandford Forum.

NDDC Councillors have agreed to reconsider both sites before deciding whether to allocate St Mary's Hill or The Crown Meadows for the development of up to 200 affordable and mixed housing in the New Plan that is to be submitted to The Secretary of State for approval in the New Year. I have studied the maps overleaf and am indicating below my preference to assist our democratically elected Councillors in their decision making process..

OPTION 1: St Mary's Hill, Blandford St Mary, site opposite the Tesco roundabout

OPTION 2: Crown Meadows site (land west of Blandford)

NAME *MRS DIANA Hooper*

Post Code



Please tick only ONE box

Bryanston Park Preservation Group



www.saveourcrownmeadows.btck.co.uk

To: Planning Policy, North Dorset District Council, Nordon, Salisbury Rd, Blandford Forum DT11 7LL

Re: The New Plan 2016-2026 Allocation of Development Land for Affordable & Mixed Housing at Blandford Forum.

NDDC Councillors have agreed to reconsider both sites before deciding whether to allocate St Mary's Hill or The Crown Meadows for the development of up to 200 affordable and mixed housing in the New Plan that is to be submitted to The Secretary of State for approval in the New Year. I have studied the maps overleaf and am indicating below my preference to assist our democratically elected Councillors in their decision making process..

OPTION 1: St Mary's Hill, Blandford St Mary, site opposite the Tesco roundabout

OPTION 2: Crown Meadows site (land west of Blandford)

NAME

[REDACTED]

Post Code

[REDACTED]

Please tick only **ONE** box

Bryanston Park Preservation Group

 www.saveourcrownmeadows.btck.co.uk

To: Planning Policy, North Dorset District Council, Nordon, Salisbury Rd, Blandford Forum DT11 7LL

Re: The New Plan 2016-2026 Allocation of Development Land for Affordable & Mixed Housing at Blandford Forum.

NDDC Councillors have agreed to reconsider both sites before deciding whether to allocate St Mary's Hill or The Crown Meadows for the development of up to 200 affordable and mixed housing in the New Plan that is to be submitted to The Secretary of State for approval in the New Year. I have studied the maps overleaf and am indicating below my preference to assist our democratically elected Councillors in their decision making process..

OPTION 1: St Mary's Hill, Blandford St Mary, site opposite the Tesco roundabout

OPTION 2: Crown Meadows site (land west of Blandford)

NAME CHRISTOPHER DOWIE.....

Post Code



Please tick only ONE box

Bryanston Park Preservation Group

 www.saveourcrownmeadows.btck.co.uk

To: Planning Policy, North Dorset District Council, Nordon, Salisbury Rd, Blandford Forum DT11 7LL

Re: The New Plan 2016-2026 Allocation of Development Land for Affordable & Mixed Housing at Blandford Forum.

NDDC Councillors have agreed to reconsider both sites before deciding whether to allocate St Mary's Hill or The Crown Meadows for the development of up to 200 affordable and mixed housing in the New Plan that is to be submitted to The Secretary of State for approval in the New Year. I have studied the maps overleaf and am indicating below my preference to assist our democratically elected Councillors in their decision making process..

OPTION 1: St Mary's Hill, Blandford St Mary, site opposite the Tesco roundabout

OPTION 2: Crown Meadows site (land west of Blandford)

NAME *CHAI G MOSS*

Post Code



Please tick only ONE box

Bryanston Park Preservation Group



www.saveourcrownmeadows.btck.co.uk

To: Planning Policy, North Dorset District Council, Nordon, Salisbury Rd, Blandford Forum DT11 7LL

Re: The New Plan 2016-2026 Allocation of Development Land for Affordable & Mixed Housing at Blandford Forum.

NDDC Councillors have agreed to reconsider both sites before deciding whether to allocate St Mary's Hill or The Crown Meadows for the development of up to 200 affordable and mixed housing in the New Plan that is to be submitted to The Secretary of State for approval in the New Year. I have studied the maps overleaf and am indicating below my preference to assist our democratically elected Councillors in their decision making process..

OPTION 1: St Mary's Hill, Blandford St Mary, site opposite the Tesco roundabout

OPTION 2: Crown Meadows site (land west of Blandford)

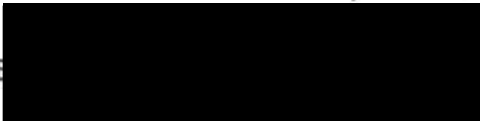
NAME 

Post Code 

Please tick only ONE box

Bryanston Park Preservation Group

 www.saveourcrownmeadows.btck.co.uk

To: Planning Policy, North Dorset District Council, Nordon, Salisbury Rd, Blandford Forum DT11 7LL

Re: The New Plan 2016-2026 Allocation of Development Land for Affordable & Mixed Housing at Blandford Forum.

NDDC Councillors have agreed to reconsider both sites before deciding whether to allocate St Mary's Hill or The Crown Meadows for the development of up to 200 affordable and mixed housing in the New Plan that is to be submitted to The Secretary of State for approval in the New Year. I have studied the maps overleaf and am indicating below my preference to assist our democratically elected Councillors in their decision making process..

OPTION 1: St Mary's Hill, Blandford St Mary, site opposite the Tesco roundabout

OPTION 2: Crown Meadows site (land west of Blandford)

NAME [REDACTED]

Post Code [REDACTED]

Please tick only ONE box

Bryanston Park Preservation Group



www.saveourcrownmeadows.btck.co.uk

To: Planning Policy, North Dorset District Council, Nordon, Salisbury Rd, Blandford Forum DT11 7LL

Re: The New Plan 2016-2026 Allocation of Development Land for Affordable & Mixed Housing at Blandford Forum.

NDDC Councillors have agreed to reconsider both sites before deciding whether to allocate St Mary's Hill or The Crown Meadows for the development of up to 200 affordable and mixed housing in the New Plan that is to be submitted to The Secretary of State for approval in the New Year. I have studied the maps overleaf and am indicating below my preference to assist our democratically elected Councillors in their decision making process..

OPTION 1: St Mary's Hill, Blandford St Mary, site opposite the Tesco roundabout

OPTION 2: Crown Meadows site (land west of Blandford)

NAME [REDACTED]

Post Code [REDACTED]

Please tick only ONE box

Bryanston Park Preservation Group



www.saveourcrownmeadows.btck.co.uk

.....
To: Planning Policy, North Dorset District Council, Nordon, Salisbury Rd, Blandford Forum DT11 7LL

Re: The New Plan 2016-2026 Allocation of Development Land for Affordable & Mixed Housing at Blandford Forum.

NDDC Councillors have agreed to reconsider both sites before deciding whether to allocate St Mary's Hill or The Crown Meadows for the development of up to 200 affordable and mixed housing in the New Plan that is to be submitted to The Secretary of State for approval in the New Year. I have studied the maps overleaf and am indicating below my preference to assist our democratically elected Councillors in their decision making process..

OPTION 1: St Mary's Hill, Blandford St Mary, site opposite the Tesco roundabout

OPTION 2: Crown Meadows site (land west of Blandford)

NAME [REDACTED]

Post Code [REDACTED]

Please tick only ONE box

Bryanston Park Preservation Group

 www.saveourcrownmeadows.btck.co.uk